

**DFA1101TZ5AD6-920/938**  
**DFA1101GZ5AD6-907/920/921/938**  
**C26-901/902/908/928**

**LIGHT COMMERCIAL VEHICLE**  
**SPARE PARTS CATALOG**

**PEOPLE'S REPUBLIC OF CHINA**  
**DONGFENG AUTOMOBILE CO., LTD.**

# FOREWORD

1. The catalog has compiled the spare parts numbers, part names, quantities of the parts in the assemblies of DFA1101TZ/GZ5AD6 series commercial light truck and the assembling figures of those assembly mechanisms for the reference of customers when they purchase or order spare parts. This catalog can also provide references for customers to get to know the assembling relations between those parts of the assembly mechanisms of the vehicles.

2. When you submit your request of purchasing our parts or when ordering, please offer correct and complete part numbers and clarify the part names and quantities.

3. The same assembly of the same model may be chosen from different suppliers. When you purchase spare parts, please choose the right ones according to the actual configurations of your vehicle.

4. The spare part catalog is compiled on base of the production drawings before Aug, 2007. Due to continuous improvements and perfections of our product construction, the structure, size or number of some parts may be changed, so please clarify the production date of your vehicle when putting spare part orders.

5. Dongfeng Automobile Co., Ltd. is responsible for the compiling of this spare part catalog. No copy to part of or all content of this catalog is allowed before written approval.

**DONGFENG AUTOMOBILE CO., LTD.**

Sep, 2007

# INSTRUCTION

The catalog has compiled the spare part numbers, part names, quantities of the parts in the assemblies of DFA110ITZ/GZ5AD6 series commercial light truck and the assembling figures of those assembly mechanisms for the customers as reference to purchasing or ordering spare parts..

Code	Vechile	Character
DR02	DFA1101GZ5AD6-907	Cab with bed, tiltable cab, power steering, air braking system, cab heating and refrigerating apparatus
DR07/ DR08	DFA1101TZ/GZ5AD6-938	Single row cab/cab with bed, tiltable cab, power steering, ABS-Anti lock air braking system, cab heating and refrigerating apparatus
DR09/ DR12	DFA1101TZ/GZ5AD6-920	Single row cab/cab with bed, tiltable cab, power steering, air braking system, cab heating apparatus
DR11	DFA1101GZ5AD6-921	Cab with bed, tiltable cab, power steering, air braking system, cab heating apparatus
C26901/ C26902	C26-901/C26-902	Add electric glass of door window on the basis of DR07/ DR08
C26908	C26-908	Cab with bed, power steering, A/C, heater, electric glass
C26928	C26-928	Cab with bed, power steering, heater, electric glass

## 1.Compiling Method of the Figure Numbers

Fig. No.: □ × × ○ ○

□ -----Representing letter of the English name of the assembly

× × --Representing number of the systems of the vehicle

○ ○ --Series number of the disassembling figure of the part in this system

## 2.Signification of theRepresenting Letters of the Systems:

5AD--EQB140-20 engine

CL--Clutch

FS--Frame & suspension system

FA--Front axle

WS--Wheel & spare wheel carrier

BS--Brake system

CA--Cab

CB--Cargo body

ES--Engine system

TM--Transmission

PS--Propeller shaft

RA--Rear axle

ST--Steering system

EL--Electric system

TO--Tools

# **CONTENTS**

- 1.Engine**
- 2.Engine System**
- 3.Clutch**
- 4.Transmission**
- 5.Propellor Shaft**
- 6.Front Axle**
- 7.Rear Axle**
- 8.Frame, Suspension System**
- 9.Wheel, Spare Wheel Carrier**
- 10.Steering System**
- 11.Brake System**
- 12.Electric System**
- 13.Cab**
- 14.Cargo body & Tools**

# 1. Engine

---

Engine Assembly .....	1-1
Fig.5AD01 Cylinder Block.....	1-2
Fig.5AD02 Crankshaft .....	1-4
Fig.5AD03 Piston, Connecting Rod.....	1-6
Fig.5AD04 Gear Cover .....	1-8
Fig.5AD05 Camshaft .....	1-10
Fig.5AD06 Oil Pump.....	1-12
Fig.5AD07 Oil Filter, Oil Cooler .....	1-14
Fig.5AD08 Water Pump.....	1-16
Fig.5AD09 Cylinder Head And Rocker Train .....	1-18
Fig.5AD10 Fan And Bracket.....	1-21
Fig.5AD11 Injection Pump, Injector And High Pressure Pipes.....	1-23
Fig.5AD12 Supply Pump .....	1-26
Fig.5AD13 Fuel Filter.....	1-28
Fig.5AD14 Turbocharger, Exhaust Manifold .....	1-30
Fig.5AD15 Oil Level Dipstick .....	1-32
Fig.5AD16 Oil Sump.....	1-34
Fig.5AD17 Push Rod Chamber Cover .....	1-36
Fig.5AD18 Flywheel .....	1-38
Fig.5AD19 Flywheel Housing .....	1-40
Fig.5AD20 Valve Chamber Cover .....	1-42
Fig.5AD21 Starter, Alternator .....	1-44
Fig.5AD22 Thermostat And Alternator Bracket .....	1-46
Fig.5AD23 Pulley Tensioner, Air-condition Comperssor, Intake Pipe And Installation Console .....	1-48



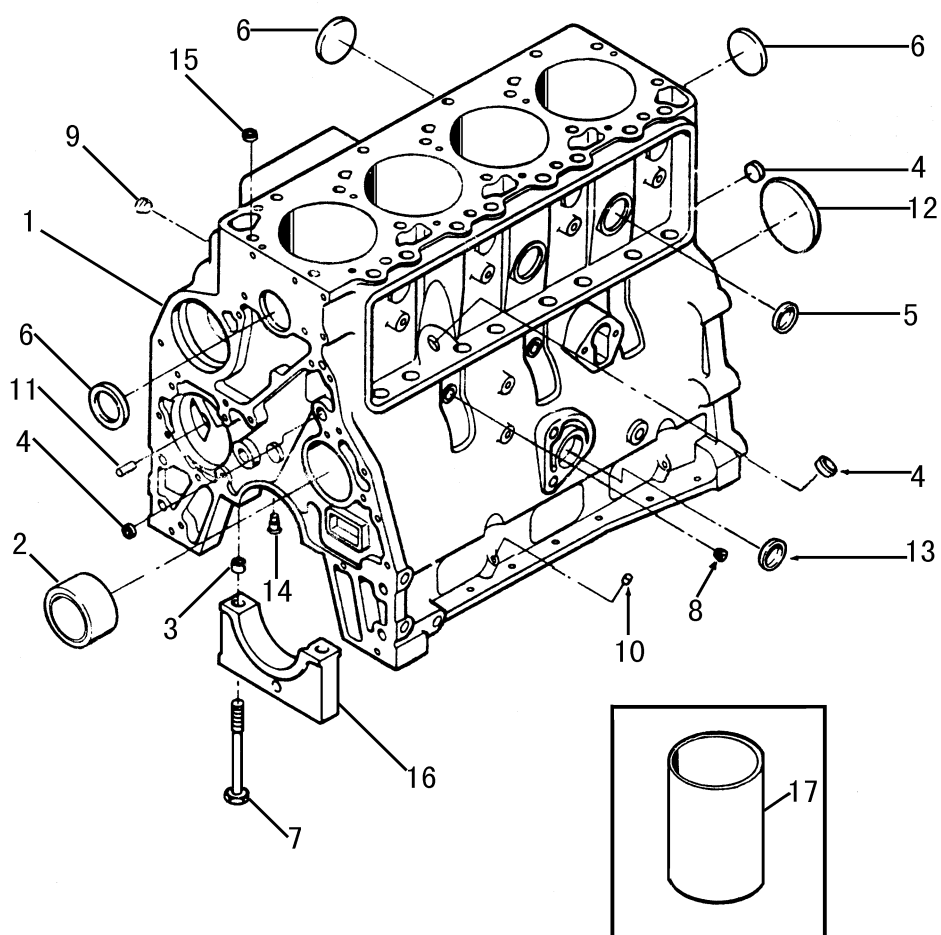

[illegible]



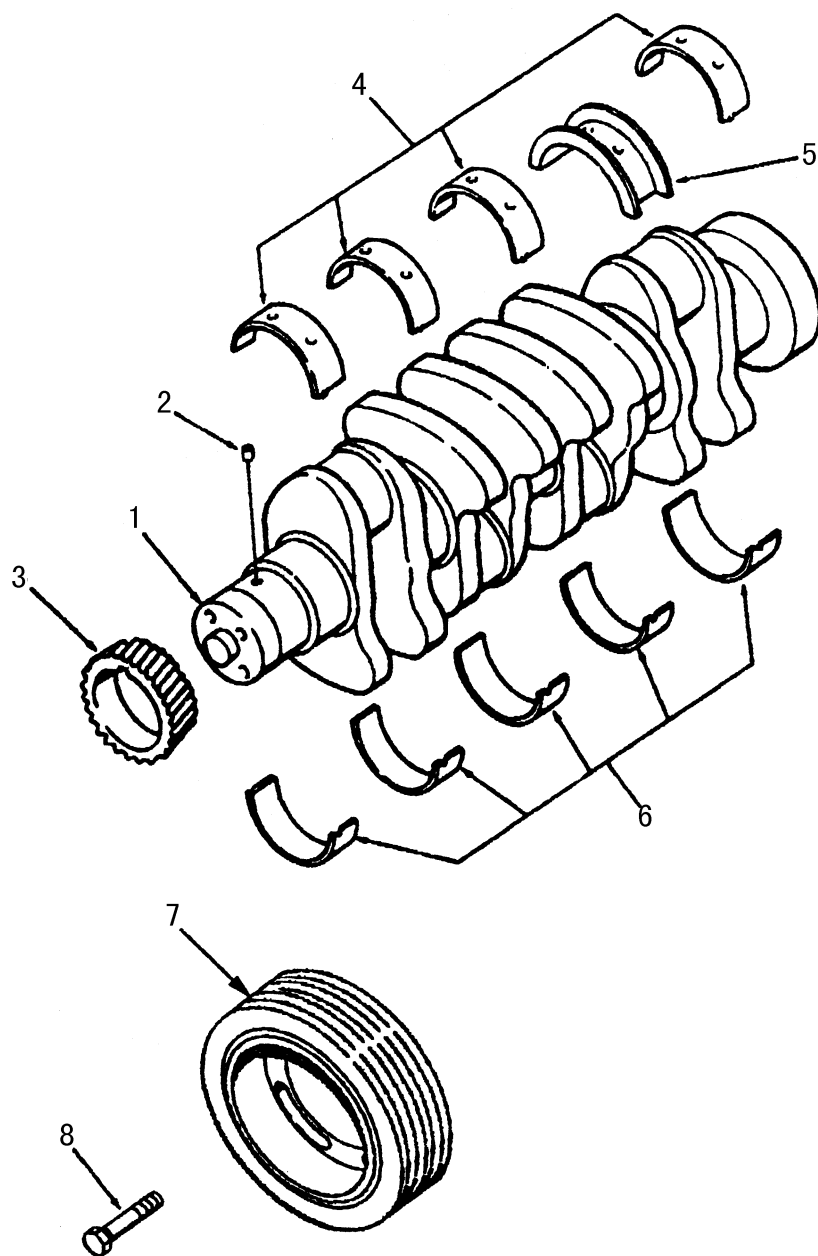



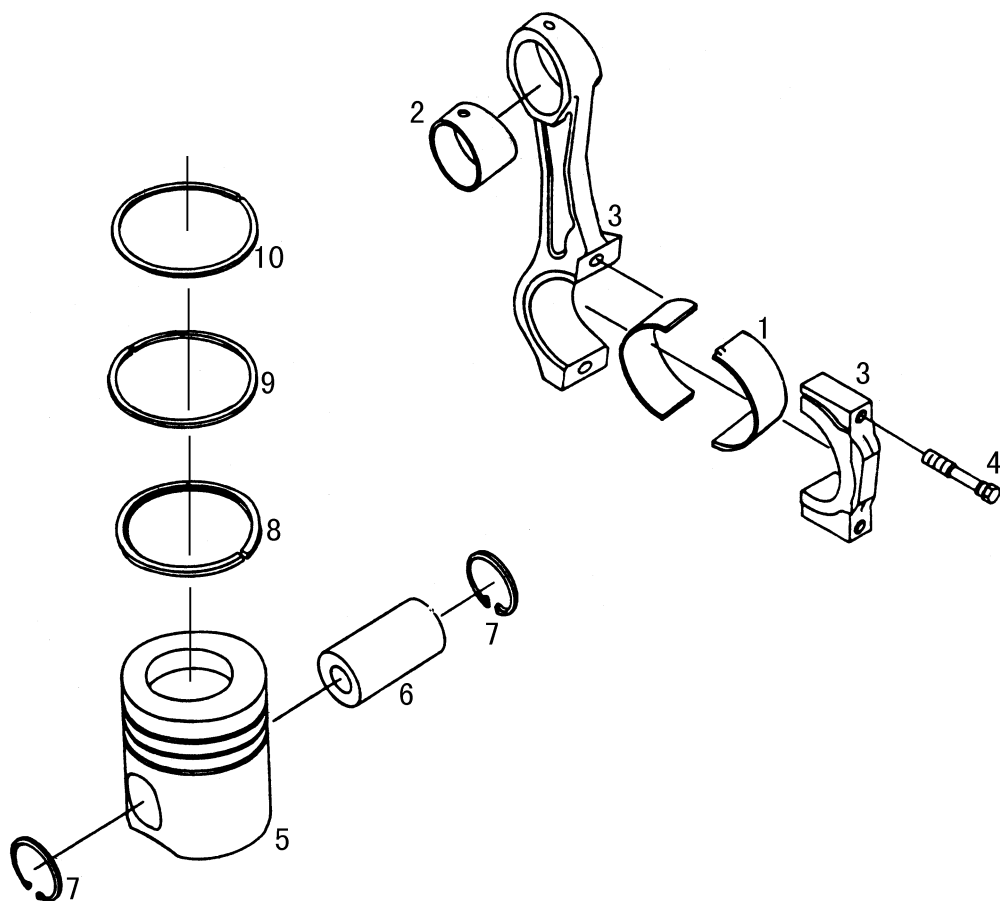

[illegible]

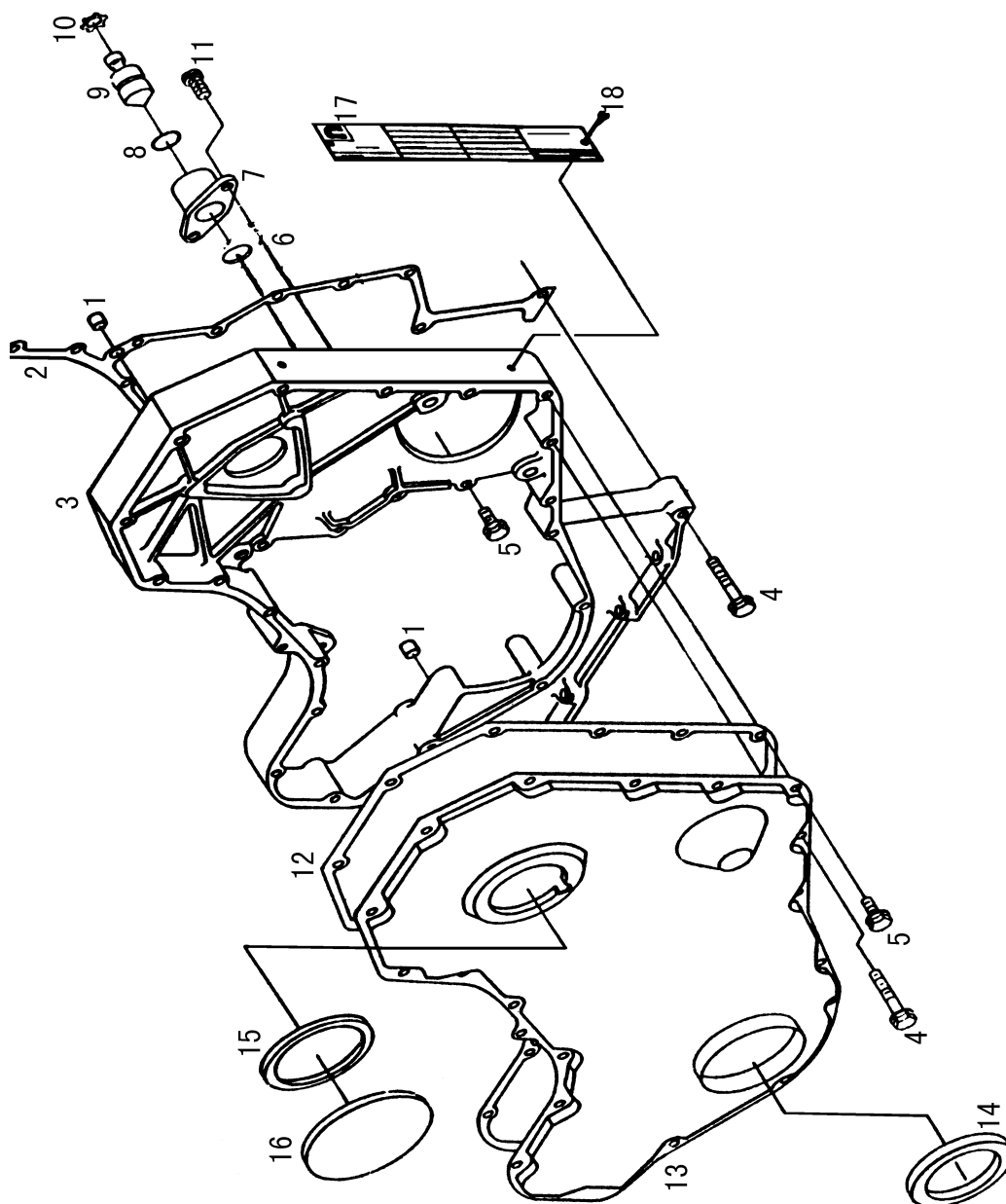

Gear Cover			Fig • 5AD04
No.	Part No.	Part Name & Description	Qty.
1	A3900257	Dowel	2
2	A3960061	Gasket	1
3	A3960071	Gear chamber	1
4	A3900633	Bolt	11
5	A3900629	Bolt	16
6	A3914092	Ring, seal	1
7	C3919683	Seat, timing pin	1
8	A3913994	O-ring	1
9	A3903924	Pin, timing gear	1
10	A3904849	Ring, snap	1
11	C3907998	Screw	2
12	A3960319	Gasket	1
13	A3903794	Cover, gear chamber	1
14	A3900709	Oil seal, front	1
15	A3914092	Gasket	1
16	A3903463	Cover, hole	1
17	C3911314	Spec plate	1
18	RQ541255	Nail, spec plate	2

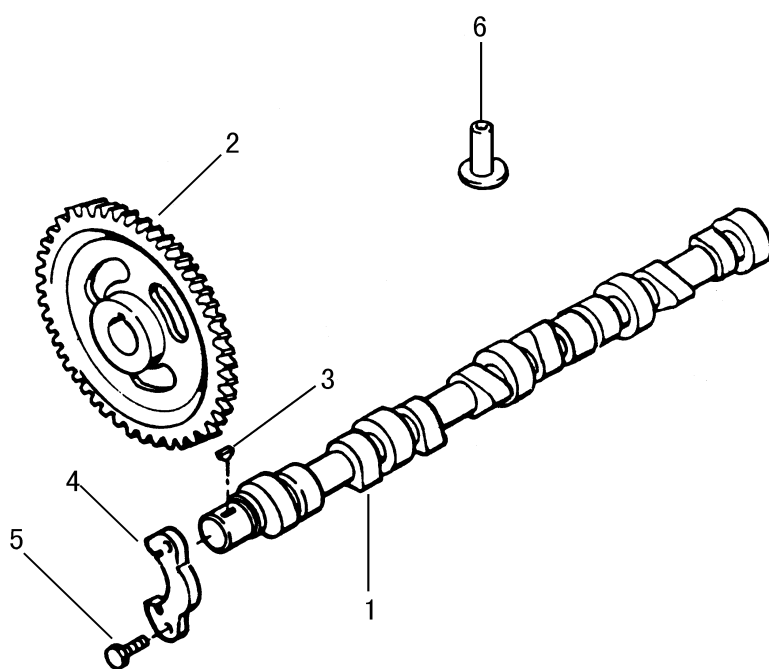





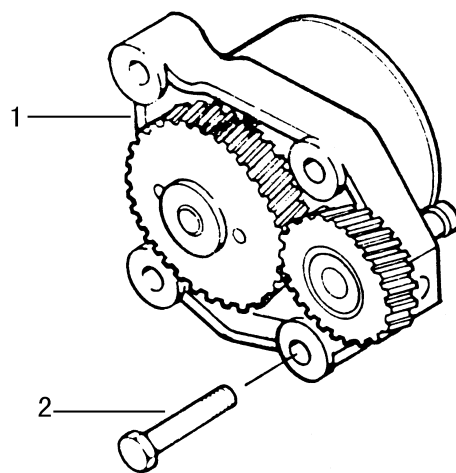



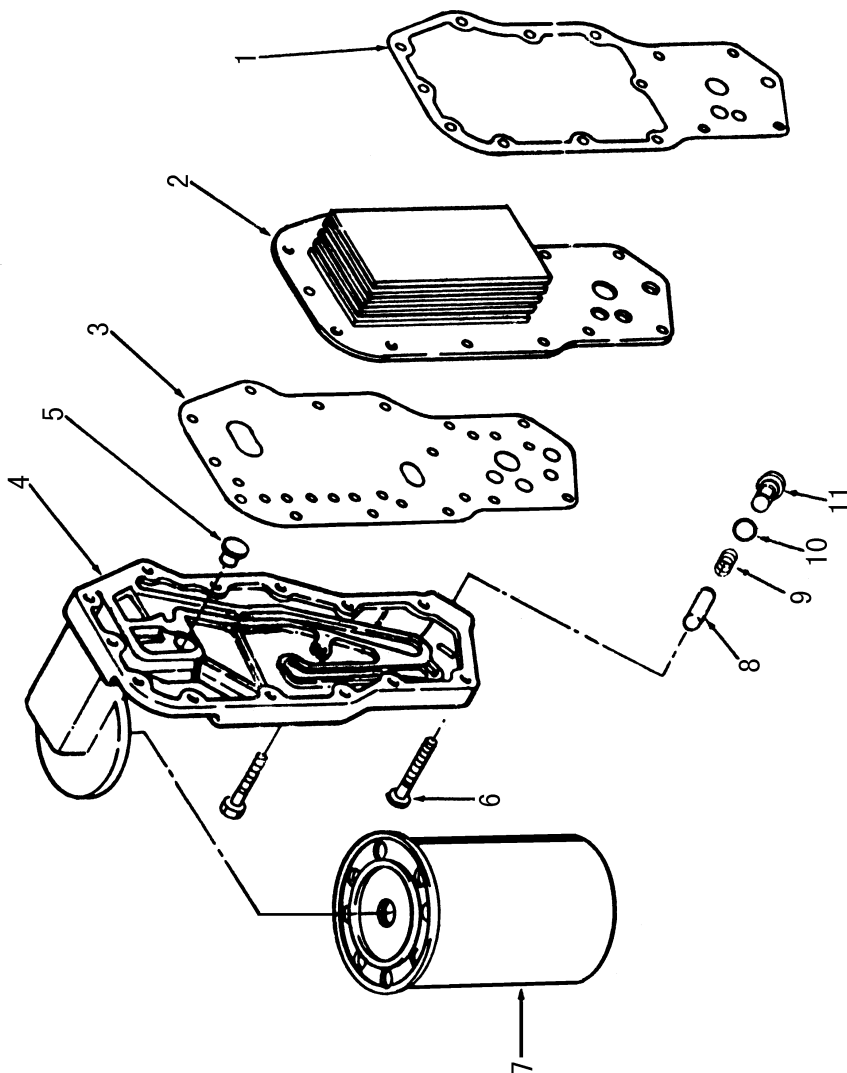

[illegible]

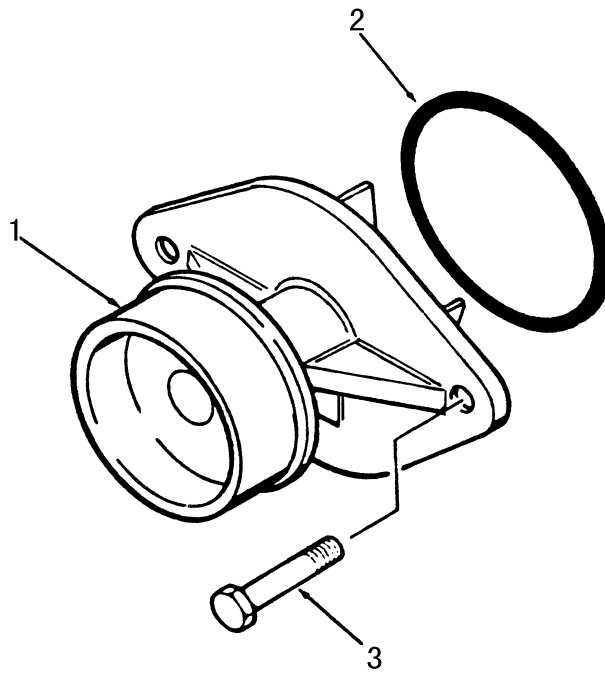



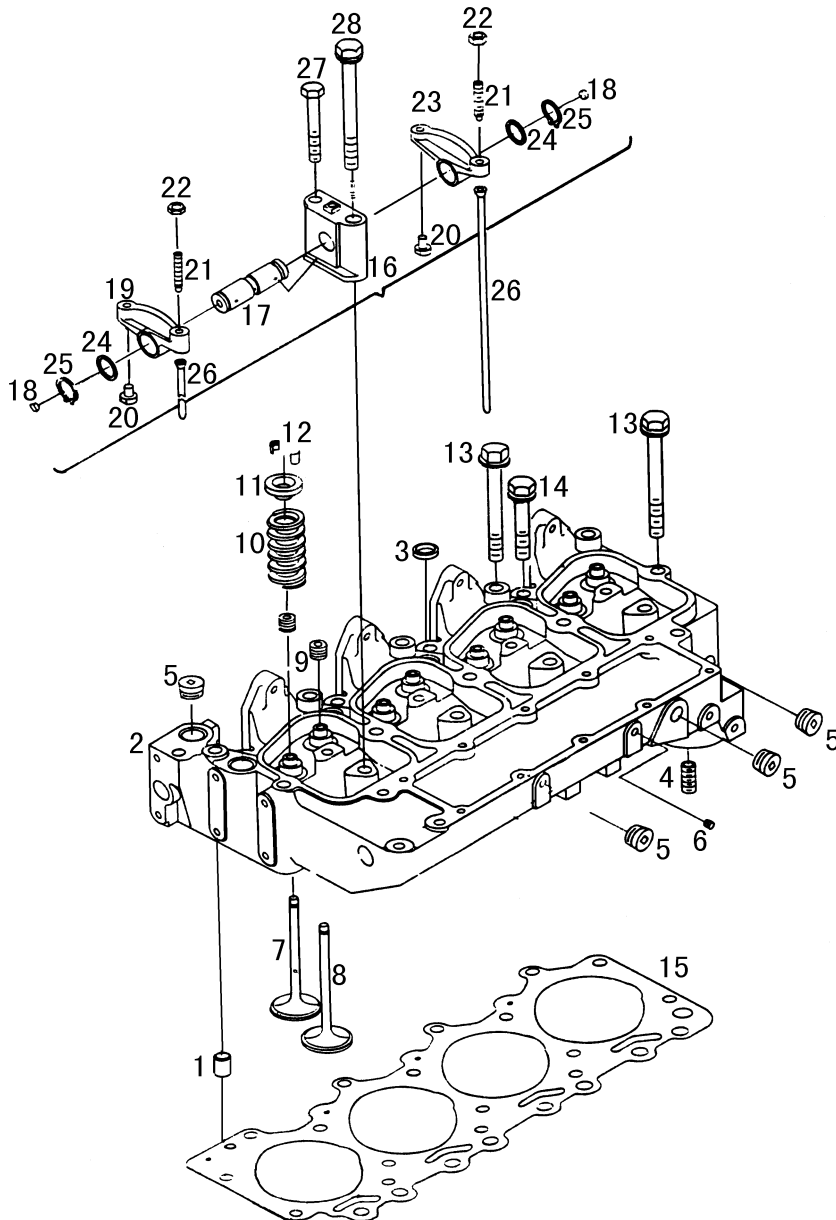

Cylinder Head And Rocker Train			Fig • 5AD09
No.	Part No.	Part Name & Description	Qty.
1	A3902343	Ring, setting	2
2	A3933422	Cylinder head with expansion plug	1
3	A3902606	Plug, expansion	3
4	A3903845	Flange	1
5	C3008468	Plug	2
6	RQ61901-J8	Plug	1
7	A3901117	Valve, inlet	4
8	A3901607	Valve, exhaust	4
9	3921640	Oil seal	8
10	A3900276	Spring, valve(inlet)	4
	A3916691	Spring, valve(exhaust)	4
11	A3900299	Retainer, spring, valve	8
12	3900250	Lock cone, valve	16
13	A3903939	Bolt	10
14	A3903938	Bolt	4
15	A3921393	Gasket	1
16	A3910815	Rocker shaft base with arm ass'y (Inc No.17~25)	4
	A3910810	Rock arm ass'y, exhaust(Inc No.20~23)	4
	A3910811	Rock arm ass'y, intake(Inc No.19~22)	4
17	A3910814	Rocker shaft support ass'y	4
18	A3907555	Plug, expansion	8
19	A3910809	Rock arm, intake	4
20	A3900705	Insert, rock arm	8
21	A3900706	Bolt	8
22	A3960358	Nut	8
23	A3910808	Rock arm, exhaust	4
24	A3900245	Washer	8
25	Q43119	Ring, spring	8



[illegible]

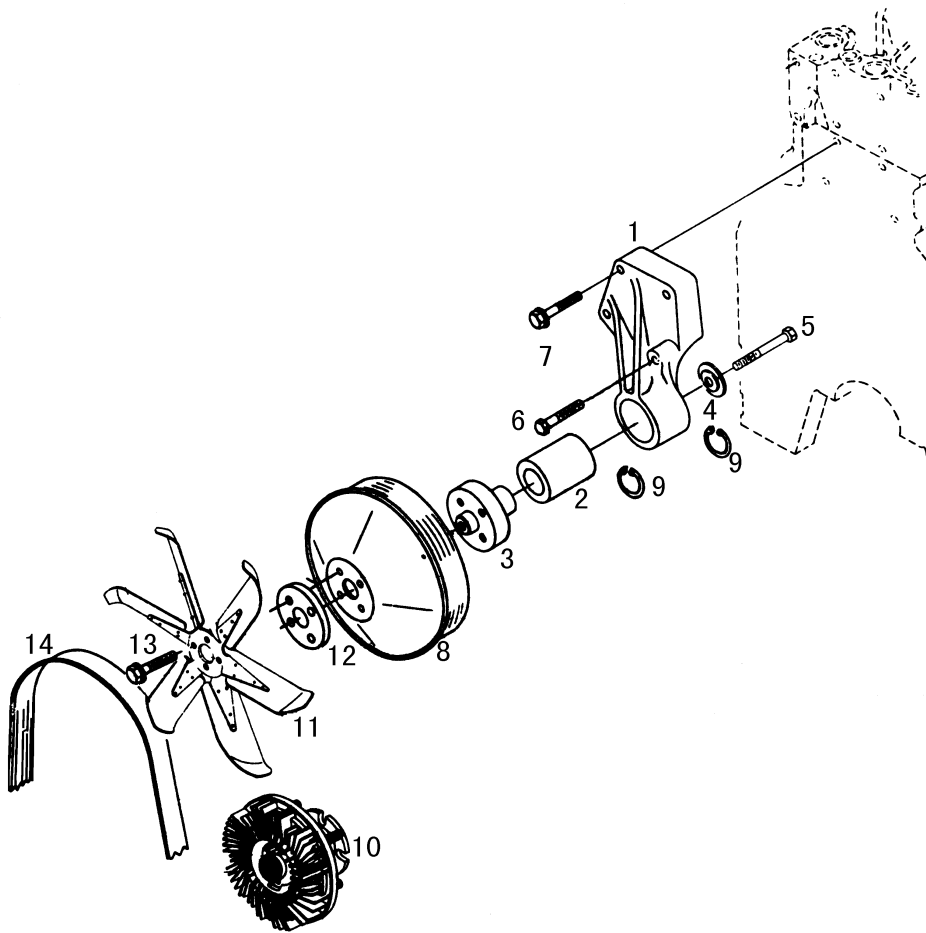



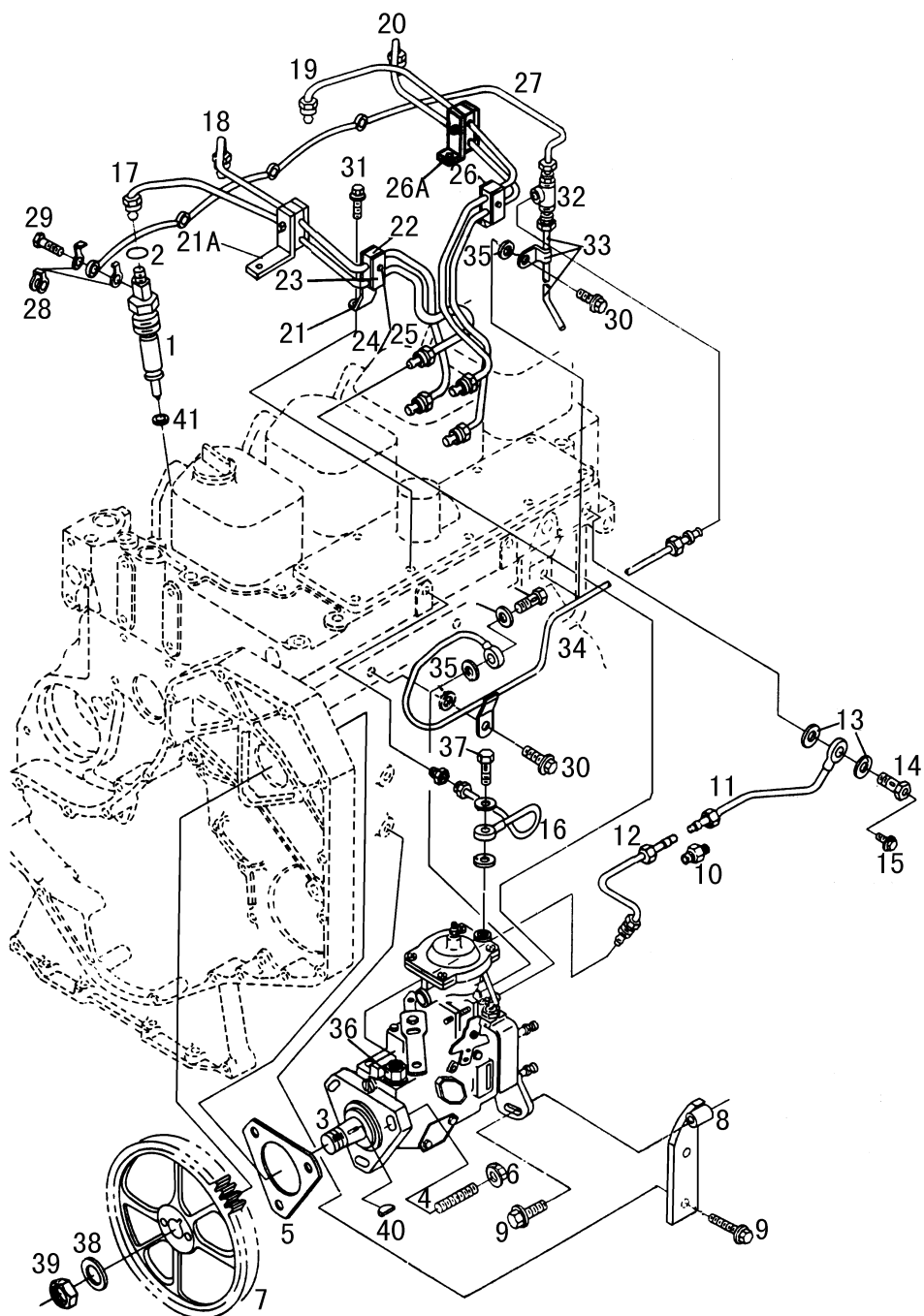

Injection Pump, Injector And High Pressure Pipes			Fig • 5AD11
No.	Part No.	Part Name & Description	Qty.
	A3356586ZZ	Injector ass'y(Inc No.1,2)	1
1	A3356587	Injector with gasket ass'y	4
2	A3909356	Gasket	4
3	A3960901	Injection pump	1
4	A3902501	Stud	3
5	A3960318	Gasket	1
6	Q32008	Nut	3
7	A3911331	Gear, fuel pump	1
8	A3905313	Bracket	1
9	A3900630	Bolt	3
	A3960018	Pipe, fuel(Inc No.10,11,12)	1
10	A3916984	Fitting	1
11	A3960021	Pipe, fuel	1
12	A3960019	Pipe, fuel	1
13	Z3900518	Washer, seal	2
14	A3911446	Bolt	1
15	A3905403	Bolt	1
16	A3960029	Pipe, connecting	1
	Z3900516	Washer, seal	2
	A3960375	Fitting	1
17	A3960033	Pipe ass'y, 1st cylinder	1
18	A3960035	Pipe ass'y, 2nd cylinder	1
	A3960725	Pipe ass'y, 1-2 cylinder	1
19	A3903482	Pipe ass'y, 3rd cylinder	1
20	A3903483	Pipe ass'y, 4th cylinder	1
	A3960761	Pipe ass'y, 3-4 cylinder	1
21	A3913900	Bracket	1
21A	A3960355	Bracket	1

Injection Pump, Injector And High Pressure Pipes			Fig • 5AD11
No.	Part No.	Part Name & Description	Qty.
22	A3917746	Buffer	8
23	A3904711	Bracket	4
24	Q150B0525	Bolt	3
25	Q40105	Washer	3
	Q40305	Washer, spring	4
26	A3913900	Bracket	1
26A	A3960380	Bracket	1
27	A3960041	Fuel return sub-pipe	1
28	C3903380	Washer	4
29	A3905307	Bolt	4
30	A3900630	Bolt	2
31	Q1840828-J8	Bolt	1
32	A3960374	Fitting, 3-way	1
33	A3960340	Pipe ass'y, fuel	1
34	A3960042	Pipe, fuel	1
35	A3900267	Seal	2
36	3903382	Connector(with pump)	1
37	A3903729	Bolt	2
38	S-609	Washer(with pump)	1
39	3903739	Nut(with pump)	1
40	3902332	Key, woodruff(with pump)	1
41	A3909356	Sealing washing	1

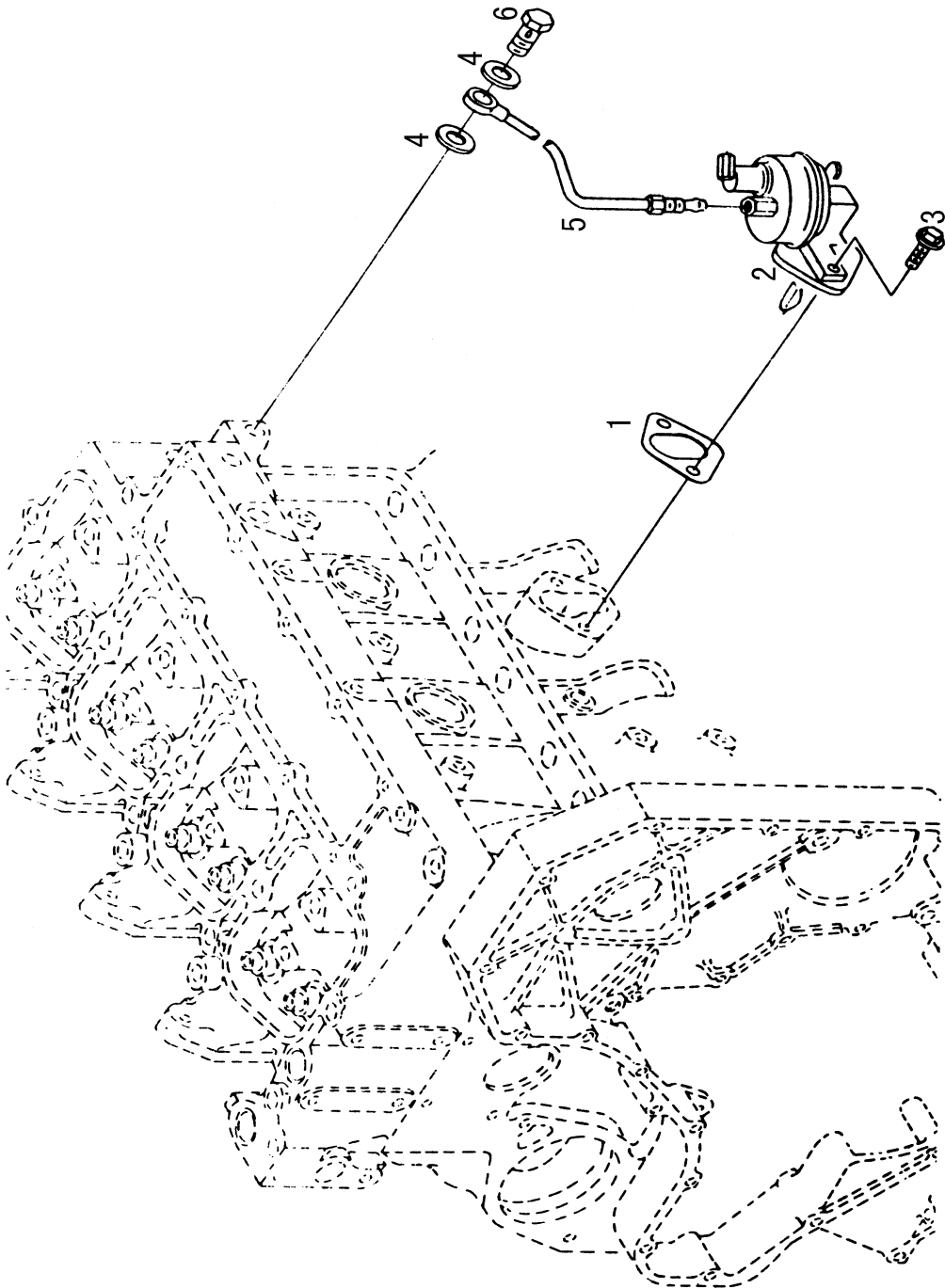





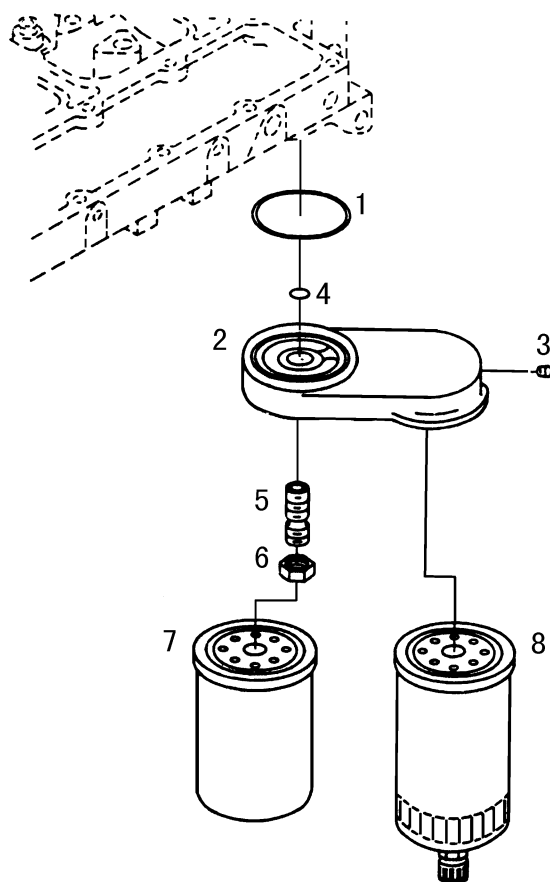



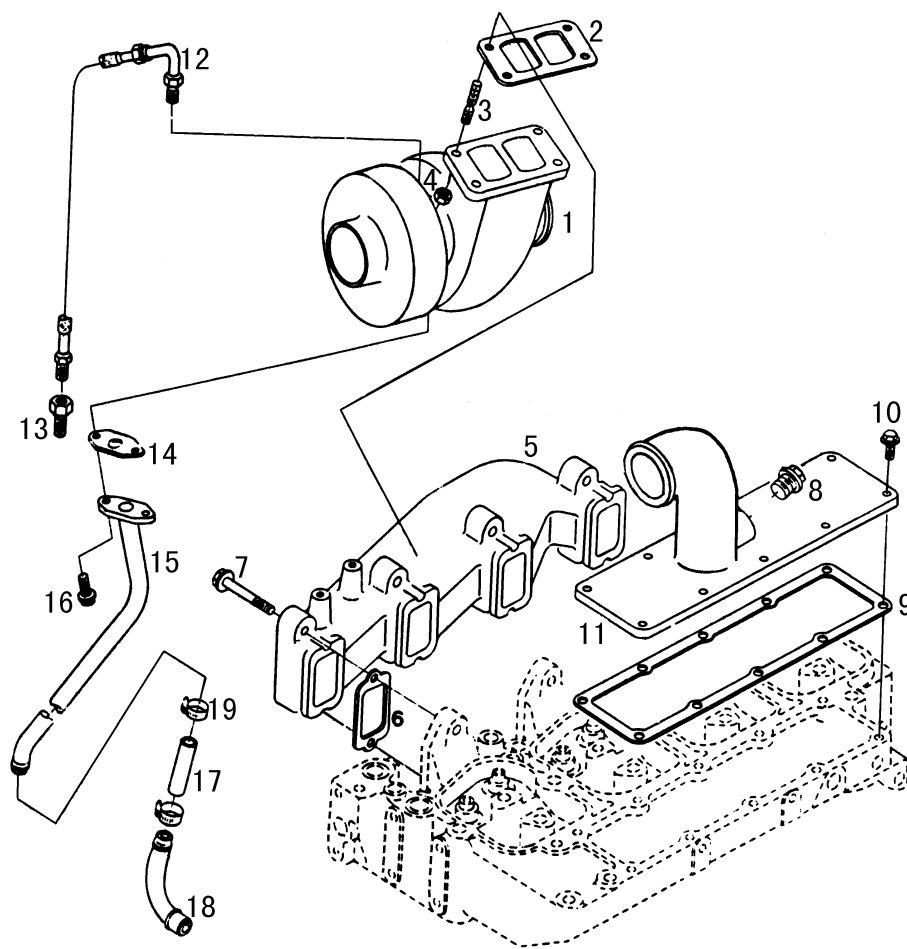

Turbocharger, Exhaust Manifold			Fig • 5AD14
No.	Part No.	Part Name & Description	Qty.
1	A3592318	Turbocharger ass'y	1
2	A3901356	Gasket, turbocharger	1
3	C3818823	Stud	4
4	C3818824	Nut	4
5	A3960056	Manifold, exhaust	1
6	C3929881	Gasket, exhaust manifold	4
7	C3930249	Bolt	8
8	RQ61901	Plug	1
9	A3960324	Gasket	1
10	Q1840828-J8	Bolt	7
11	A3960726	Cap, manifold	1
12	A3960322	Hose	1
13	A3960026	Unit, tube fitting	2
14	A3960859	Gasket	1
15	A3960057	Pipe, oil return, turbocharger	1
16	Q1840825	Bolt	2
17	A3903745	Hose	1
18	A3903744	Pipe, oil return, turbocharger	1
19	Q67635B	Clamp	2

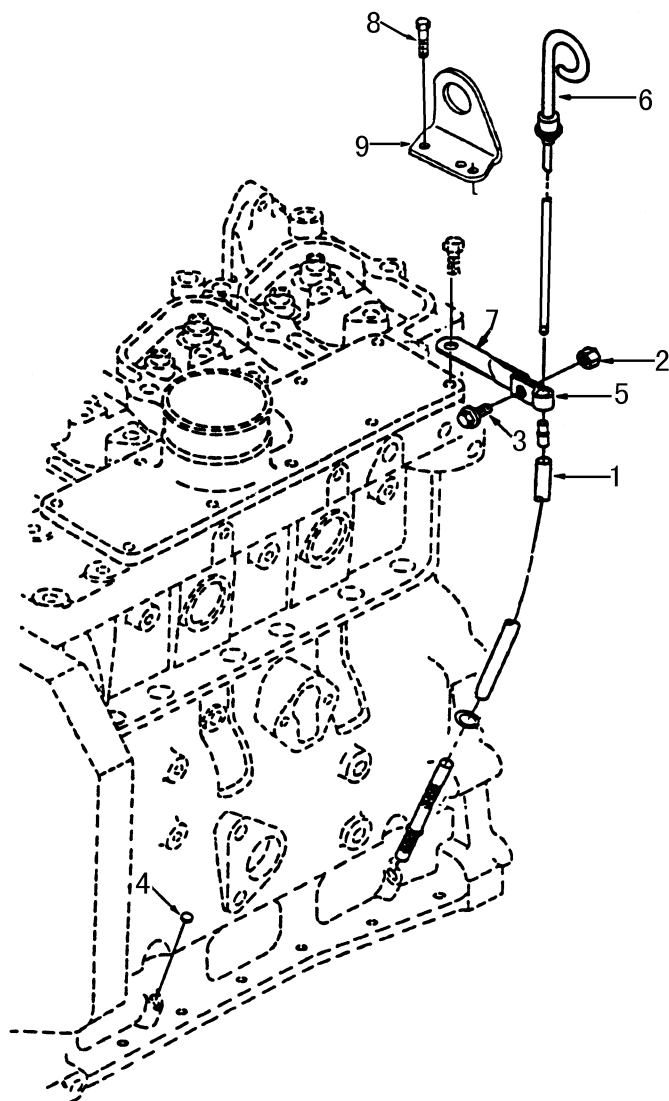



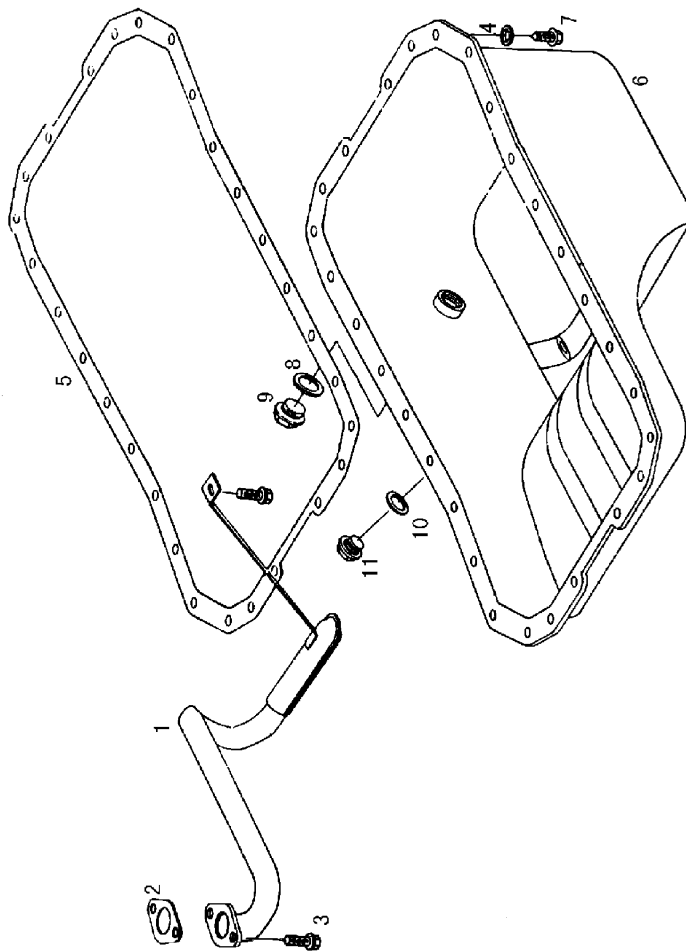





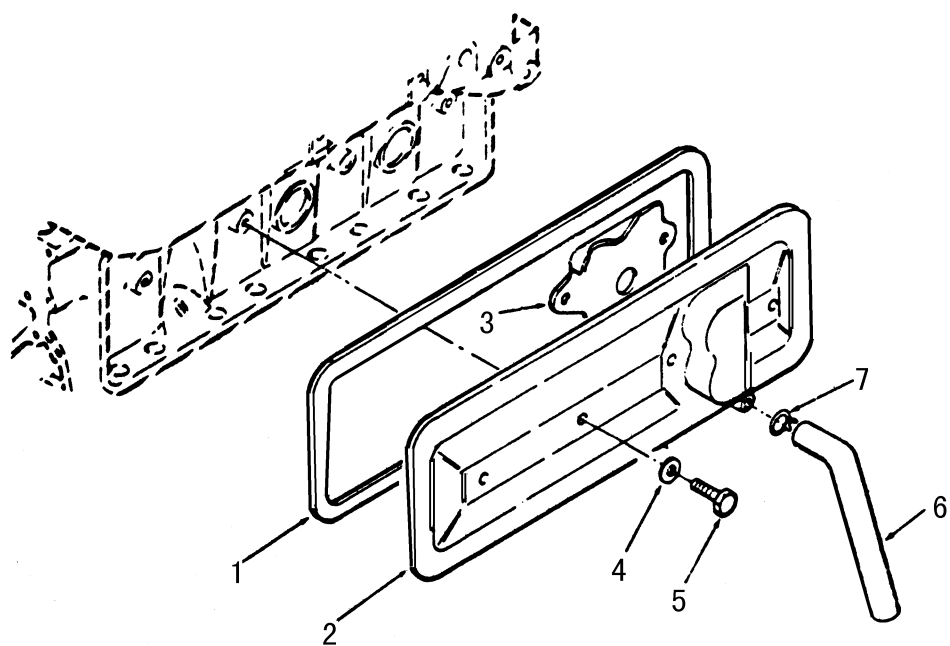



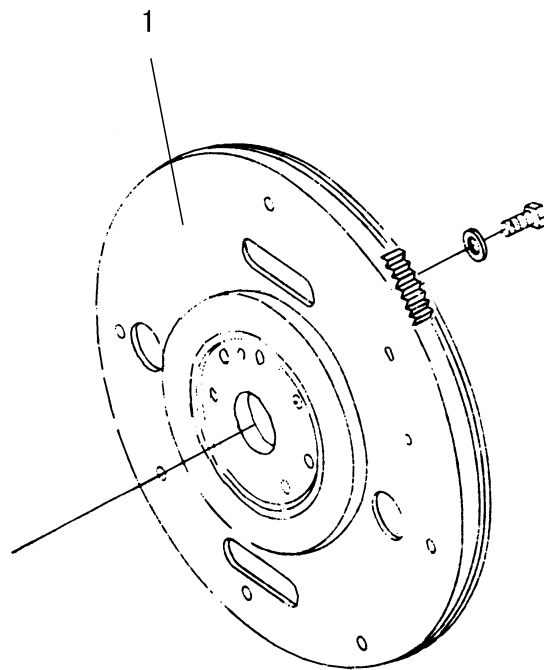

[illegible]

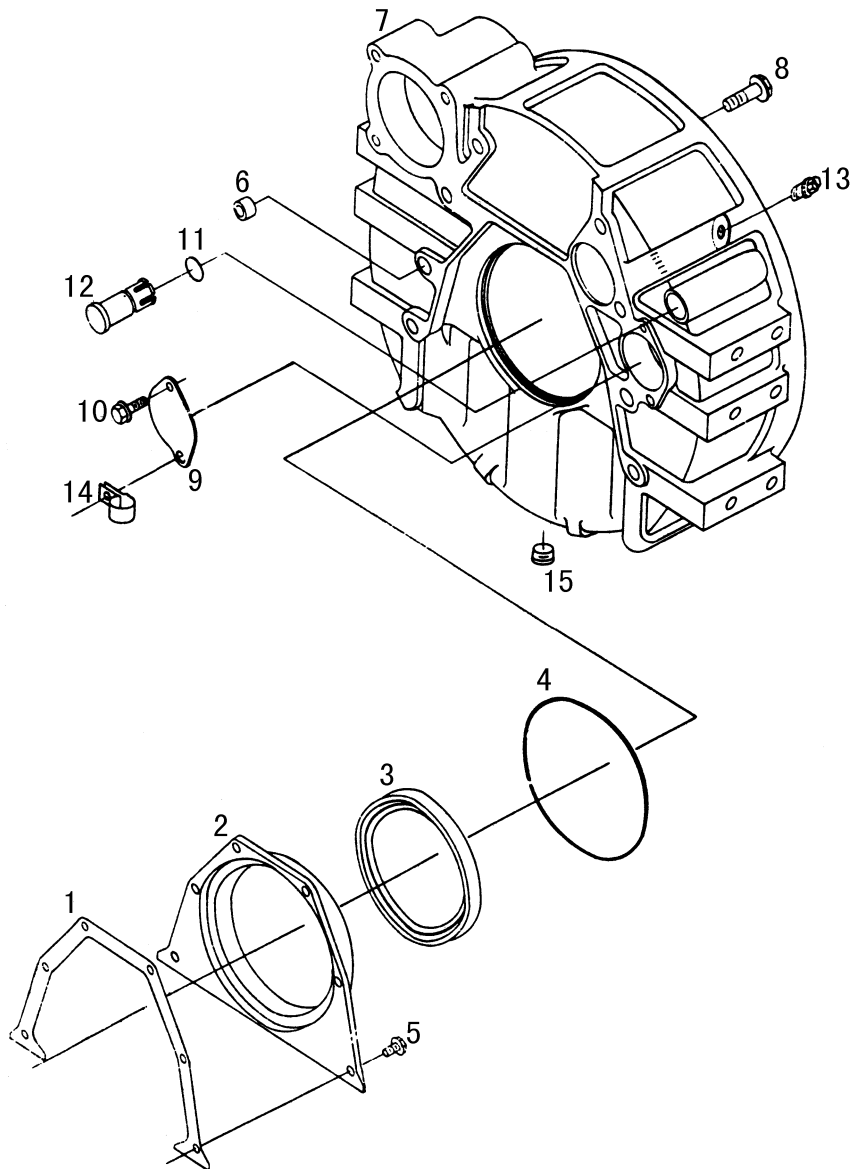



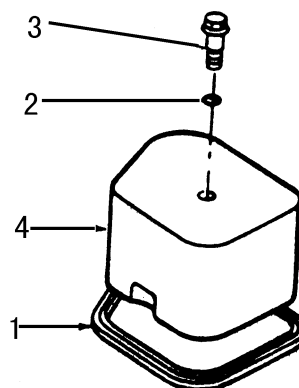
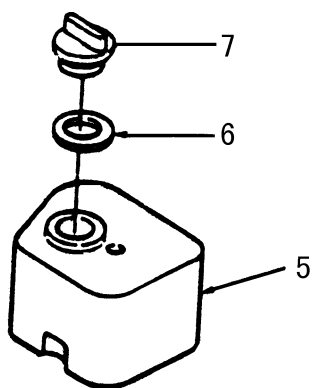





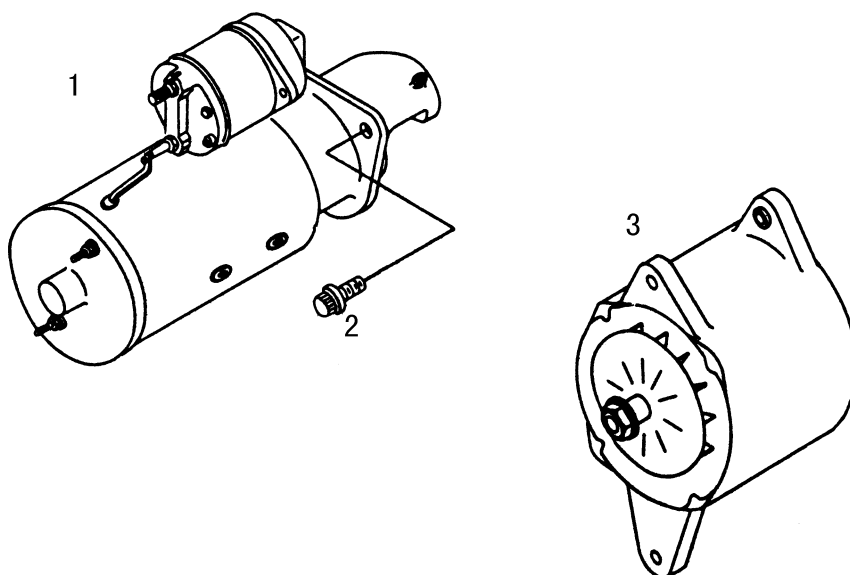



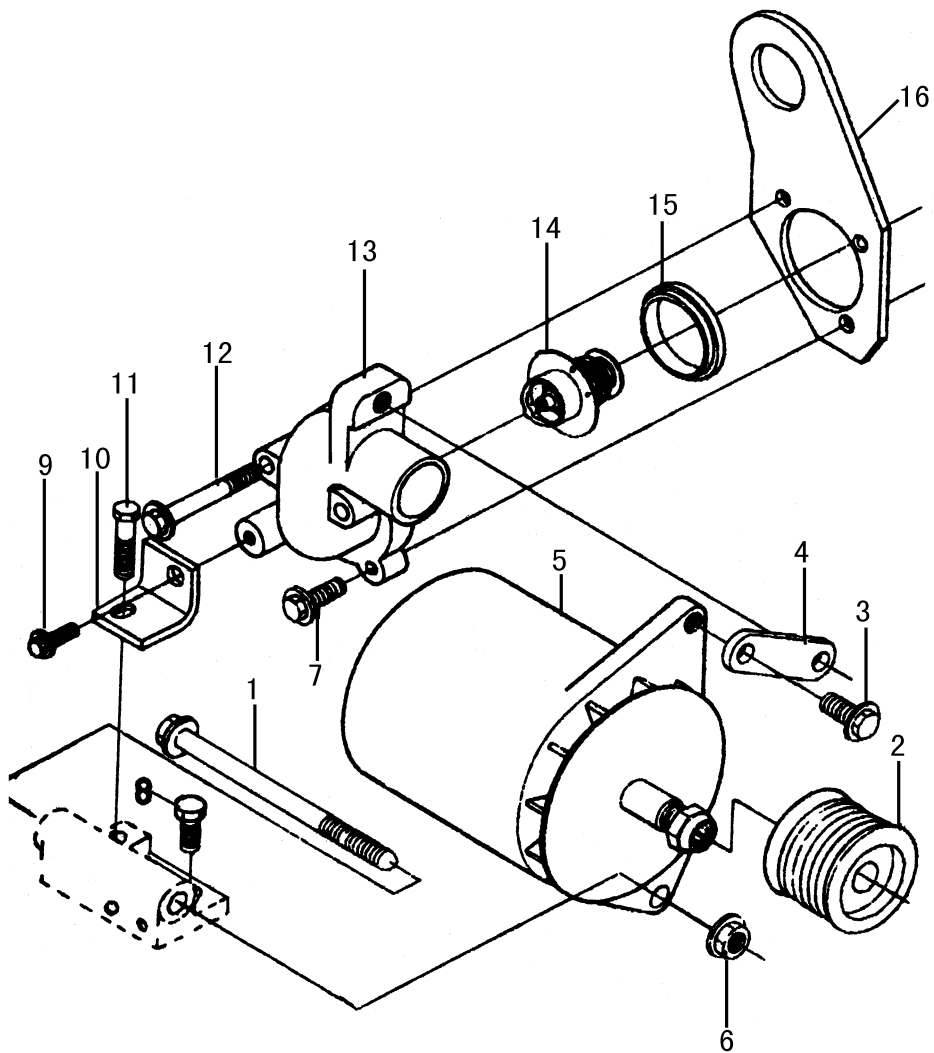

Thermostat And Alternator Bracket			Fig • 5AD22
No.	Part No.	Part Name & Description	Qty.
1	A3903105	Bolt	1
2	A3920560	Pulley, alternator	1
3	Q1841225	Bolt	2
4	A3960350	Bracket, alternator	1
5	37V66-01010	Alternator ass'y	1
6	Q32012	Nut	1
7	A3900632	Bolt	1
8	Q150B1025	Bolt	1
	Q40310	Washer, spring	1
9	Q1840825	Bolt	1
10	A3960083	Bracket	1
11	Q150B1040	Bolt	1
	Q40310	Washer, spring	1
12	A3903096	Bolt	2
13	A3960078	Seat, thermostat	1
14	1306R2-010-B2	Thermostat	1
15	A3923331	Seal, thermostat	1
16	A3913929	Hanger, front	1

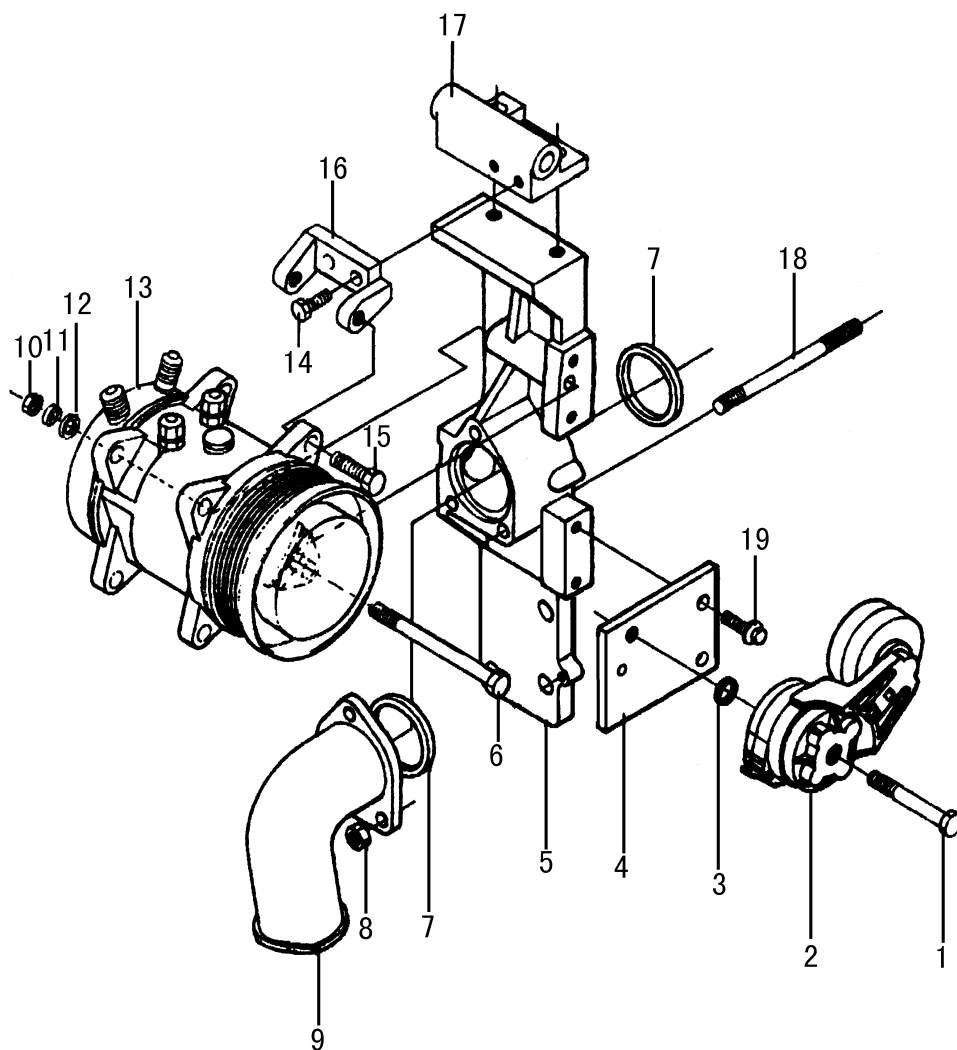

Pulley Tensioner, Air-condition  
Compressor, Intake Pipe And  
Installation Console

Fig • 5AD23

No.	Part No.	Part Name & Description	Qty.
1	Q150B1075	Bolt	1
2	A3924026	Tensioner, belt	1
3	Q40110	Washer	1
4	A3924012	Plate, pulley tensioner	1
5	A3960082	Bracket	1
6	Q150B10120	Bolt	1
7	A3906697	Gasket	2
8	Q340B10	Nut	1
	Q40310	Washer, spring	3
9	A3960370	Inlet, water	1
NO.10~16 are only in 10GB04-DE12-A			
10	Q340B10	Nut	3
11	Q40310	Washer, spring	3
12	Q40110	Washer	1
13	81V46-04200	Air condition compressor	1
14	Q1840825	Bolt	2
15	Q150B1035	Bolt	2
16	A3960085	Bracket, air conditioner	1
17	A3960086	Bracket, alternator	1
18	Q1201080	Stud	3
19	Q1840825	Bolt	2

## 2. Engine System

---

Fig.ES1001	Engine Mounting.....	2-1
Fig.ES1101	Fuel Supply System.....	2-3
Fig.ES1102	Throttle Controlling Mechanism.....	2-5
Fig.ES1103	Inlet System.....	2-7
Fig.ES1104	Intercooling System.....	2-10
Fig.ES1201	Exhaust System.....	2-12
Fig.ES1301	Cooling System.....	2-15

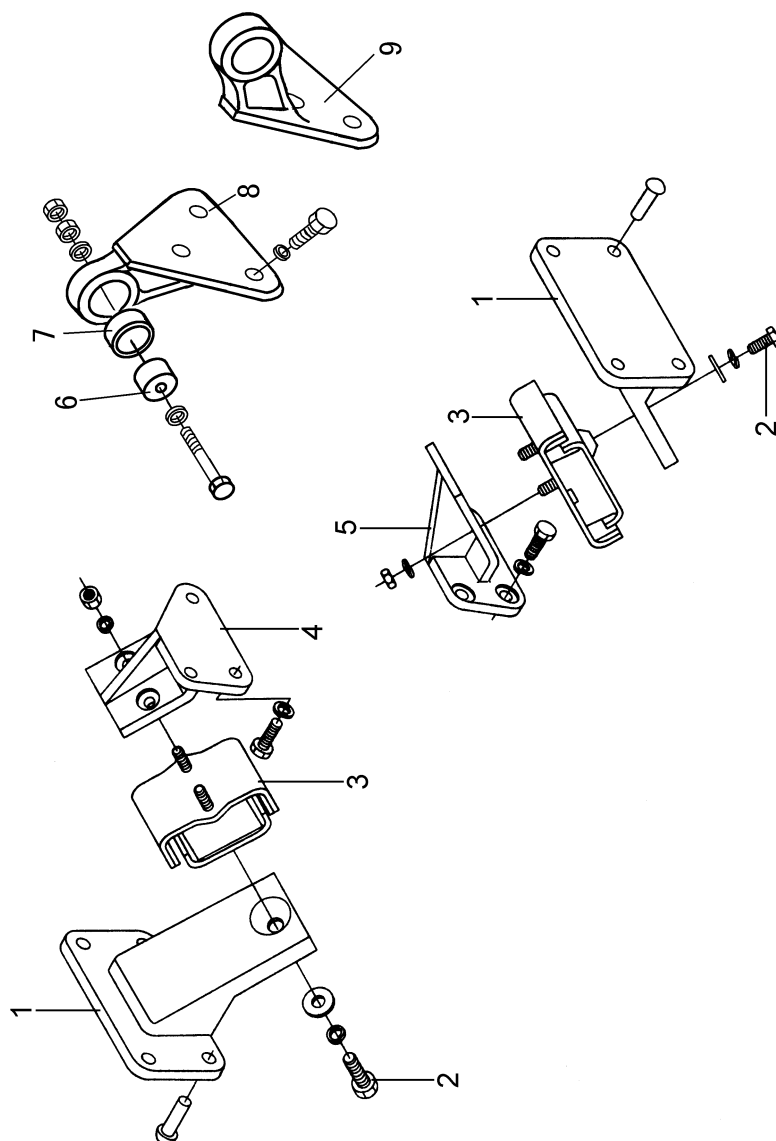



Engine Mounting			Fig • ES1001
No.	Part No.	Part Name & Description	Qty.
1	10Q01-01016-C	Support--front engine mounting	2
	Q4501238	Rivet--bracket to frame	8
2	10C-01019	Bolt	2
	Q40212	Plain washer	2
	Q40312	Spring washer	2
3	10Q01-01020-B	Front mounting cushion assy	2
	Q40310	Spring washer	4
	Q340B10	Nut	4
4	10Q01-01014-B	Front mounting right bracket	1
	Q150B1030	Bolt	3
	Q40310	Spring washer	3
5	10Q01-01013-B	Front mounting left bracket	1
	Q150B1030	Bolt	3
	Q40310	Spring washer	3
6	10Q54-01053	Engine rear mounting cushion	2
	10Q57-01052	Inner bushing--engine rear mounting cushion	2
	Q150B16100	Hex bolt	2
	Q40116	Plain washer	4
	Q340B16	I type hex nut	4
7	10Q54-01037	Bushing--engine rear mounting cushion	2
8	10V65A-01060	Rear mounting left bracket assy	1
	Q150B1030	Hex bolt	3
	Q40316	Spring washer	3
9	10V65A-01065	Rear mounting right bracket assy	1
	Q150B1030	Hex bolt	3
	Q40316	Spring washer	3

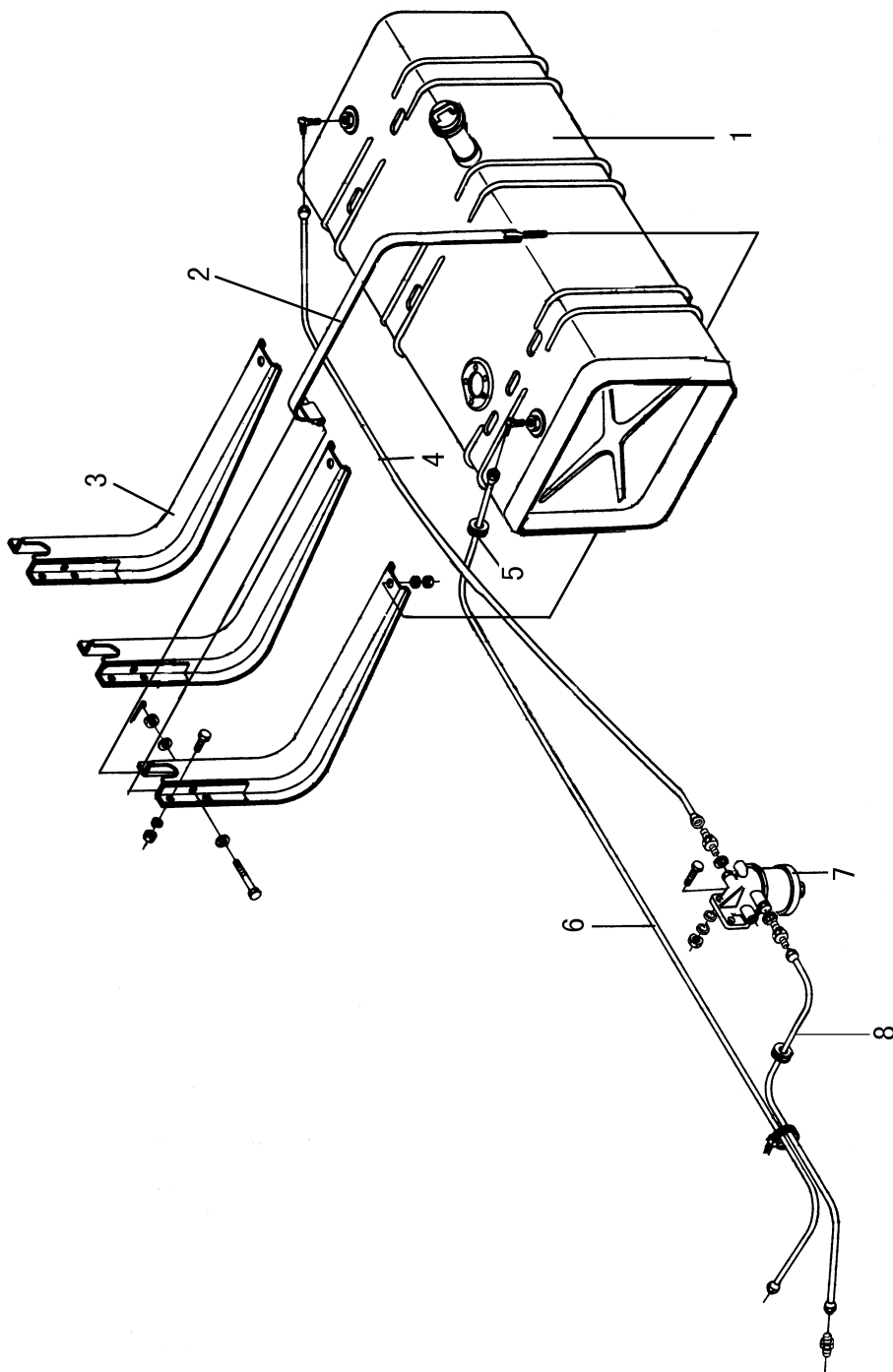

Fuel Supply System			Fig • ES1101
No.	Part No.	Part Name & Description	Qty.
1	1101V65-001	Fuel tank assy	1
	11Q01-01115	Tank cushion strap	1
2	11Q01-01110	Clamp ring--fuel tank	3
	Q340B10	I type hex nut	6
	Q40108	Plain washer	6
	Q40110	Plain washer	3
	Q500B3216	Cotter pin	3
	Q510B0850	Axis pin	3
3	11Q01-01105-A	Fuel tank bracket assy	3
	Q150B1030	Bolt	12
	Q340B10	I type hex nut	12
	Q40110	Plain washer	24
	Q40310	Spring washer	12
4	1104A6-V65C	Hose--from fuel tank to prefilter	1
	11.2D-04027	Washer--diesel oil prefilter	2
	35N-06109	Pipe joint	2
	RQ860B10105	Fuel supply hose assy	1
	ZD250X7.5	Nylon lacing	2
5	11.2D-04034	Ring with channel	1
6	1104K6-V65C	Hose--oil return	1
	37F65-24016	Rubber sleeve	1
	RQ86008115	Hose assy	1
	ZD250X7.5	Nylon lacing	2
7	1119G-019	Diesel oil prefilter assy	1
8	1104B6-V65C	Hose--prefilter to fuel pump	1
	11.2D-04034	Ring with channel	1
	RQ860B10065	Hose assy	1
	ZD250X7.5	Nylon lacing	1

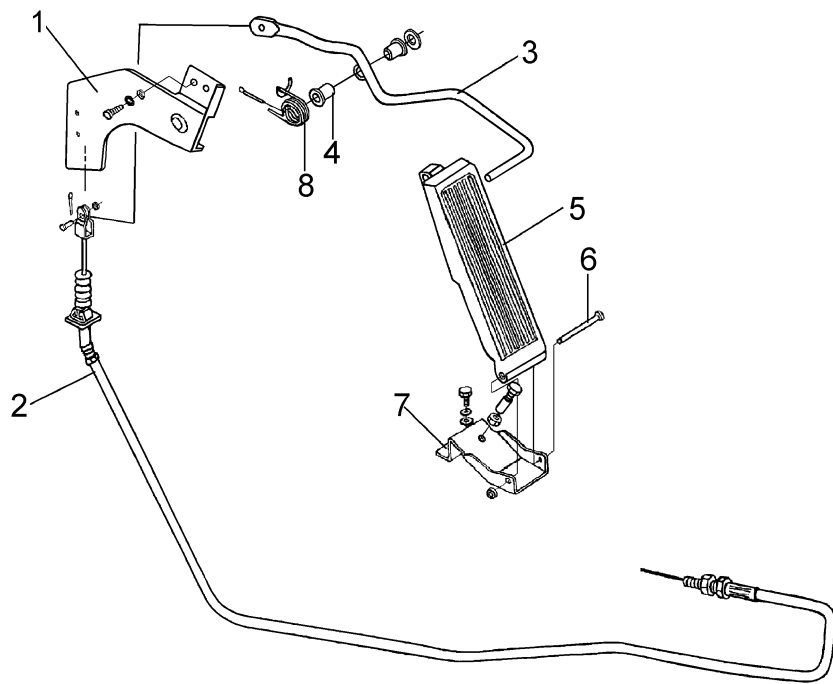

Throttle Controlling Mechanism			Fig•ES1102
No.	Part No.	Part Name & Description	Qty.
	11V66-08020-A	Acceleration drive mechanism assy (included NO.1, 3, 4, 8 )	1
1	11V66-08030-A	Limiting bracket assy	1
	Q150B0820	Bolt	3
	Q40108	Plain washer	3
	Q40308	Spring washer	3
2	11V65-08050	Acceleration drive controlling cable assy	1
	Q40106	Plain washer	2
	Q500B1620	Cotter pin	2
	Q510B0614	Axis pin	2
3	11V66-08025-A	Acceleration push rod assy	1
	Q40112	Plain washer	1
	Q500B2530	Cotter pin	1
4	11N-08036	Plastic bushing	2
	11V66-08010	Accelerator pedal assy (included NO.5--7)	1
5	11QA-08011	Accelerator pedal	1
6	11V66-08014	Axis pin--connecting pedal bracket and pedal	1
7	11V66-08015-A	Accelerator pedal bracket assy	1
	11V66-08016	Limiting pipe	1
	Q150B0830	Bolt	1
	Q350B08	Hex thin nut	1
	Q40106	Plain washer	1
	Q150B0614	Bolt	2
	Q40106	Plain washer	2
	Q40306	Spring washer	2
8	11QA-08023	Return spring	1

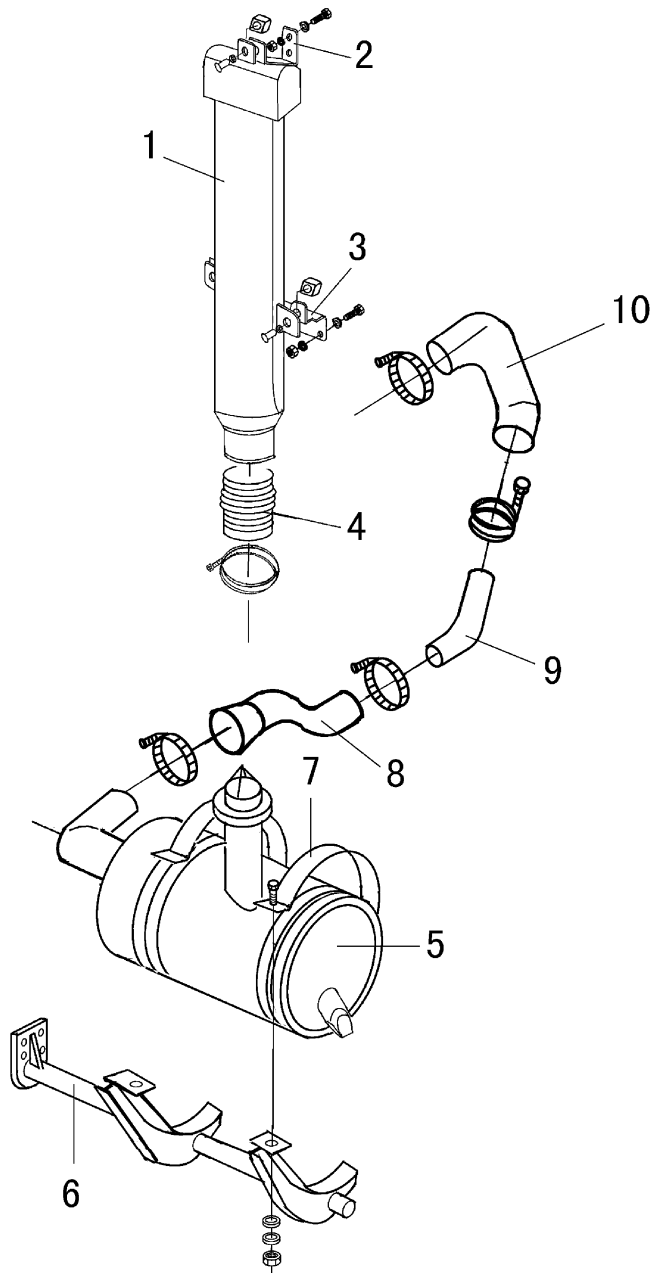

Inlet System			Fig • ES1103
No.	Part No.	Part Name & Description	Qty.
1	11V50-09010-A	Inlet pipe assy	1
2	11V65-09061	Upper bracket	1
	11V50-09069	Inlet cap cushion--body	1
	Q150B0820	Bolt	2
	Q40108	Plain washer	2
	Q40308	Spring washer	2
	Q340B08	I type hex nut	2
3	11V50-09071	Lower bracket	1
	Q150B0820	Bolt	2
	Q40108	Plain washer	2
	Q40308	Spring washer	2
	Q340B08	I type hex nut	2
	11V50-09065	Inlet pipe cushion assy	3
	Q40106	Plain washer	6
	Q40308	Spring washer	6
	Q340B08	I type hex nut	6
4	11V50-09042	Air filter inlet hose	1
	Q672120	Clamp	1
5	1109V67-010	Air filter assy(in single row cab)	1
	1109V65-010	Air filter assy(in one and half row cab)	1
	1109.6B-020	Main cartridge assy	1
	1109.6B-030	Safety cartridge assy	1
6	11V93B-09015	Air filter bracket assy	1
7	11Q01-09019	Air filter clamp	2
	Q150B1035	Bolt	8
	Q40110	Plain washer	8
	Q40310	Spring washer	8
	Q340B10	I type hex nut	8





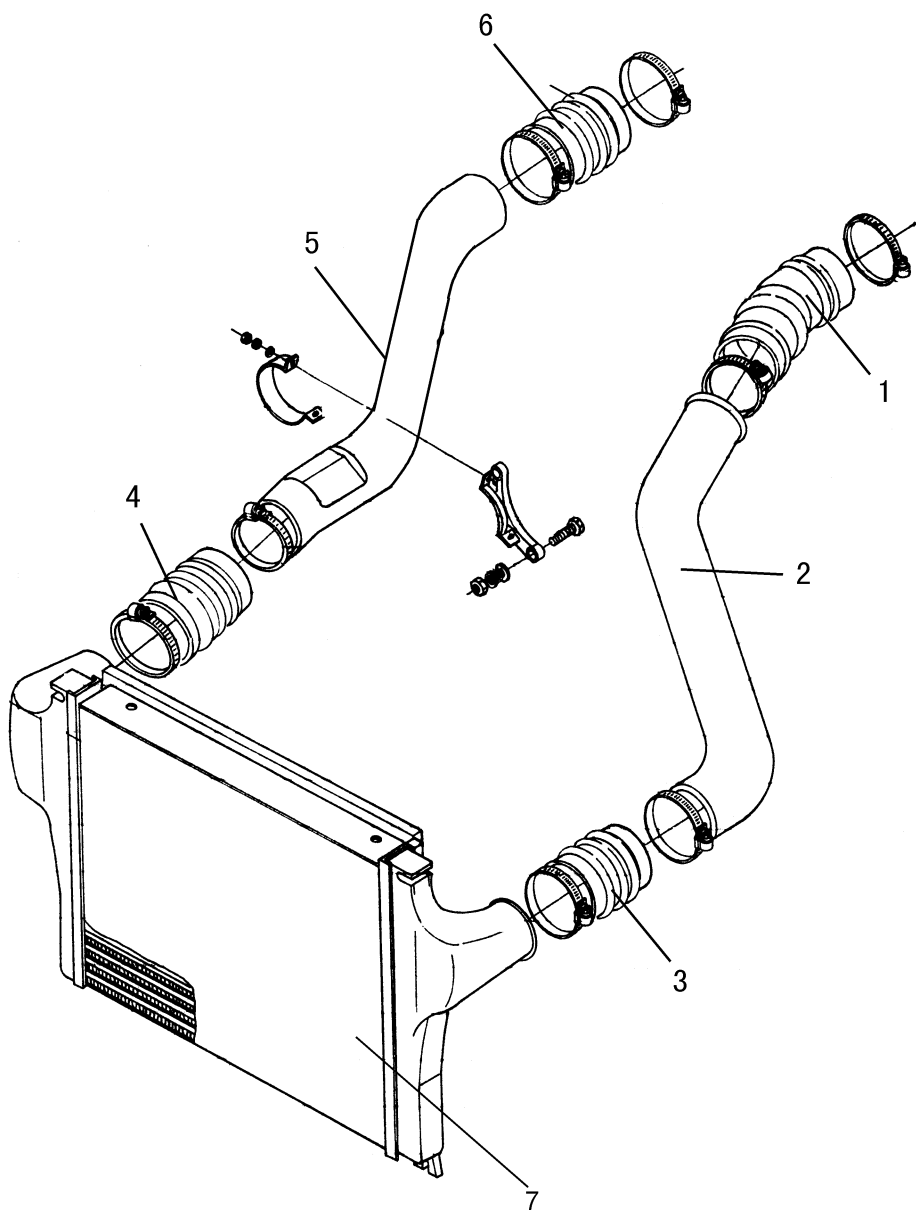

[illegible]

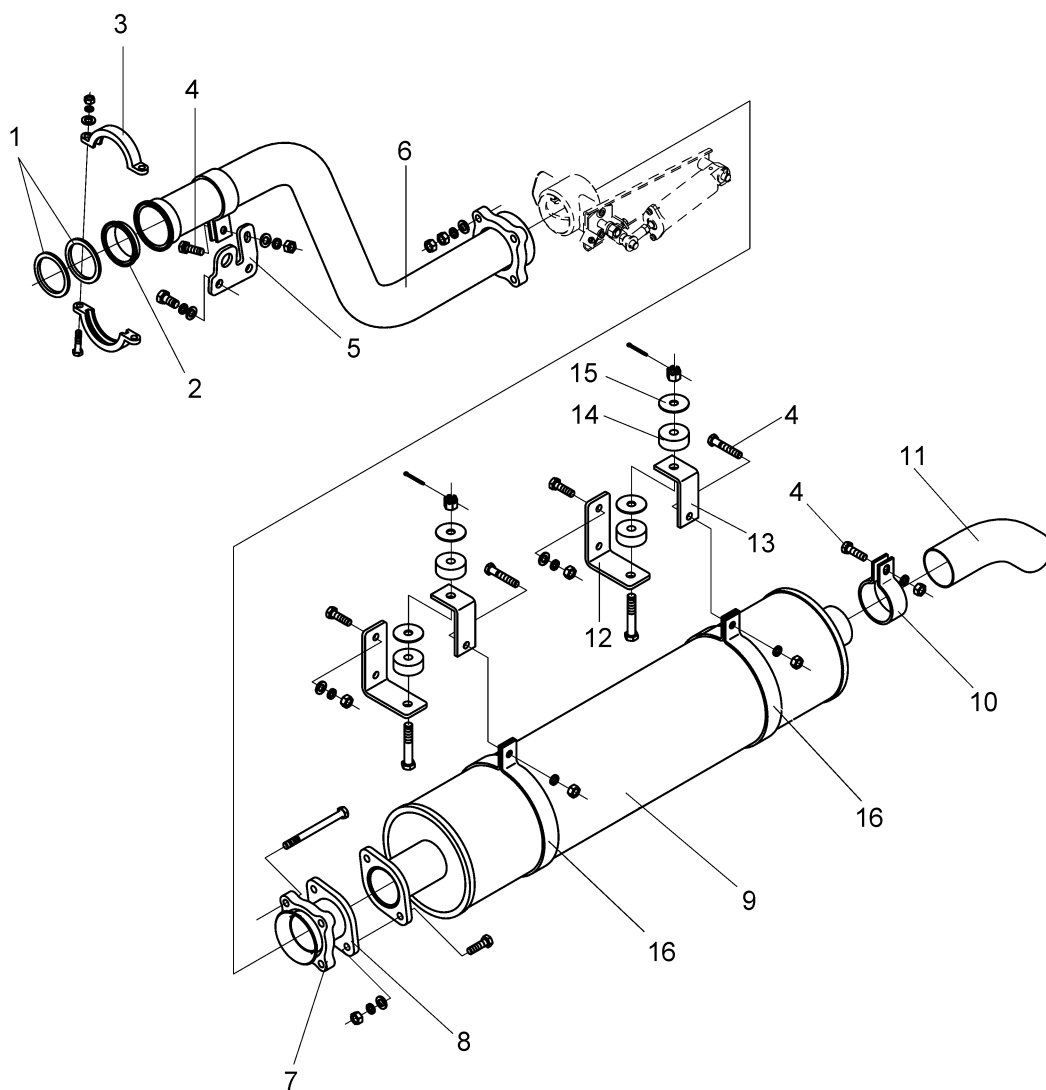

P1201C16-035

Exhaust System			Fig • ES1201
No.	Part No.	Part Name & Description	Qty.
1	12N-03062	Sealing slice	2
2	12N-03061	Sealing ring	1
3	12N-03051	Thimble	2
	Q150B0835	Bolt	2
	Q40108	Calm washer	2
	Q40308	Spring washer	2
	Q340B08	Nut	2
4	12D-03039	Muffler screw	4
	Q40110	Plain washer	4
	Q40310	Spring washer	4
	Q340B10	Nut	4
5	12V65-03033	Bracket(in DR02, DR09, DR11, DR12)	1
	12V65C-03033	Bracket(in DR07, DR08, C26901, C26902)	1
	Q150B1225	Bolt	2
	Q40112	Plain washer	2
	Q40312	Spring washer	2
6	12V65C-03010	Inlet pipe assy--muffler	1
7	12D09-03018	Flange-muffler Inlet pipe	1
8	112V65-03050	connecting pipe assembly	1
	Q150B10110	Bolt	4
	Q340B10	Nut	8
9	1201Q01-010	Muffler assembly	1
	Q150B1040	Bolt	2
	Q40110	Plain washer	2
	Q40310	Spring washer	2
	Q340B10	Nut	2
10	12D-03032	Clamp--to fix the rear end of muffler	1
11	12Q01-03036	Muffler exhaust pipe	1

[illegible]

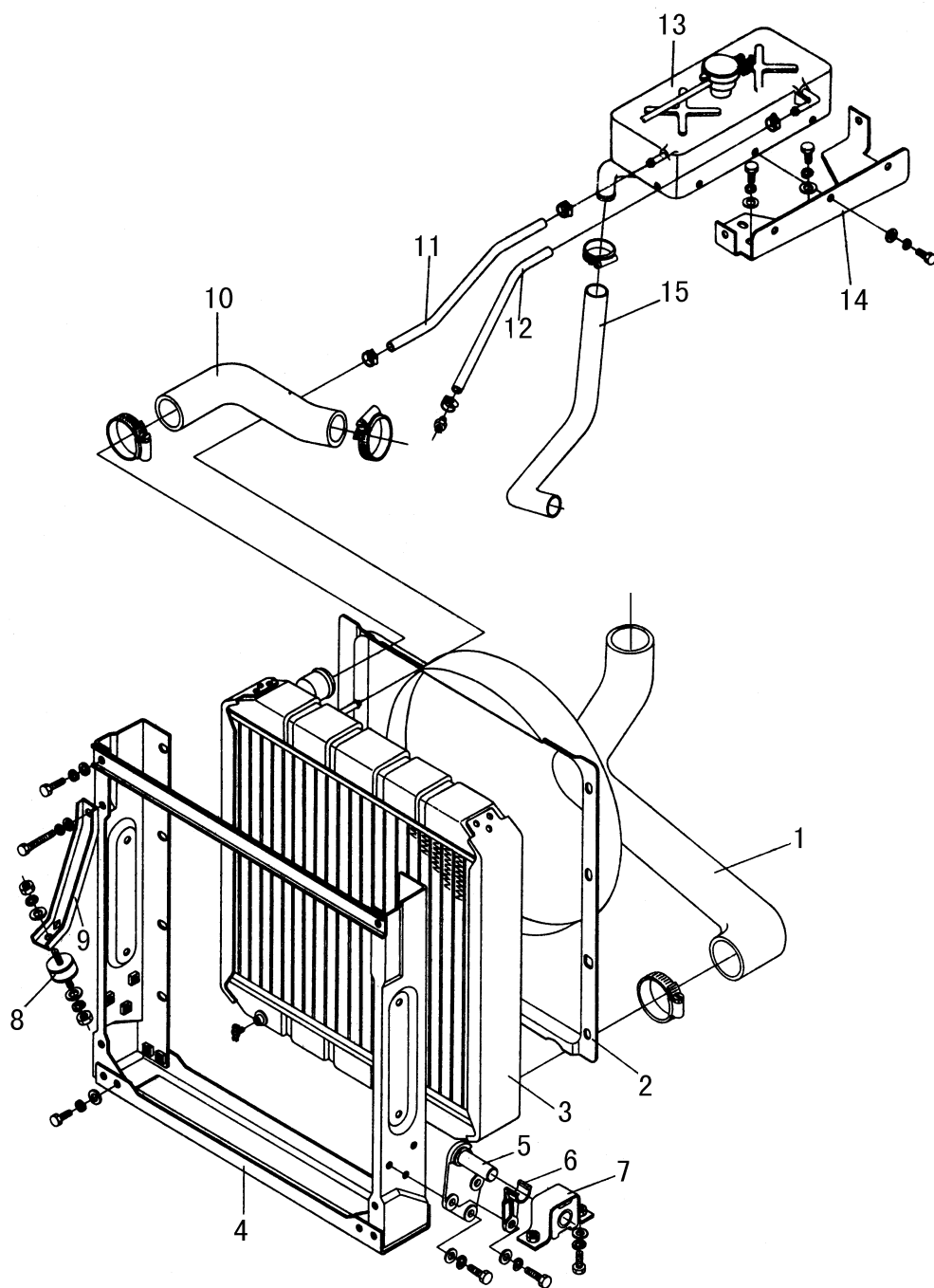

Cooling System			Fig • ES1301
No.	Part No.	Part Name & Description	Qty.
1	13V65-03012	Radiator water outlet hose	1
	JK-442.080	Clamp	2
2	13V65-09011	Fan shroud	1
	Q150B0816	Bolt	2
	Q150B0825	Bolt	5
	Q150B0822	Bolt	5
	Q40108	Plain washer	8
	Q40308	Spring washer	8
3	1301Q01-010-A	Radiator assy	1
4	13V65-02001	Radiator frame set	1
	13Q01-02101	Bracket drag link	1
	13Q01-02131	Bracket lower support plate	1
	13V65-02120	Bracket right support plate assy	1
	13V65-02110	Bracket left support plate assy	1
	Q150B1020	Bolt	10
	Q40110	Plain washer	10
	Q40310	Spring washer	10
5	13V65-02040	Radiator bracket assy	2
	Q150B1025	Bolt	4
	Q40110	Plain washer	4
	Q40310	Spring washer	4
6	13V65-02036	Radiator stop block	2
	Q150B1030	Bolt	2
	Q40110	Plain washer	4
	Q40310	Spring washer	4
7	13Q01-02030	Radiator cushion support assy	2
	Q40110	Plain washer	4
	Q40310	Spring washer	4

Cooling System			Fig • ES1301
No.	Part No.	Part Name & Description	Qty.
	Q150B1025	Bolt	4
8	13Q01-02015	Vibration isolation cushion assy	2
	Q40110	Plain washer	4
	Q40310	Spring washer	4
	Q340B10	I type hex nut	4
9	13V65-02026-A	Side support	2
	Q150B1025	Bolt	2
	Q40110	Plain washer	2
	Q40310	Spring washer	2
10	13V65C-03011	Radiator water inlet hose	1
	JK442.060	Clamp	2
11	13V65-11051	Thermostat degassing hose	1
12	1311Q04-061	Steam outlet pipe	1
13	1311V65C-010-A	Expansion tank assy	1
14	13Q04-11066-B1	Expansion tank support	1
	Q150B0818	Bolt	5
	Q40108	Plain washer	5
	Q40308	Spring washer	5
15	13Q01-11057	Front water return hose	1
	JK-442.040	Clamp	2



## 3.Clutch

---

Fig.CL1601	Clutch Housing .....	3-1
Fig.CL1602	Clutch Cover .....	3-3
Fig.CL1603	Clutch Driven Disc .....	3-5
Fig.CL1604	Clutch Controlling Pipe .....	3-7
Fig.CL1605	Clutch Controlling Mechanism .....	3-10

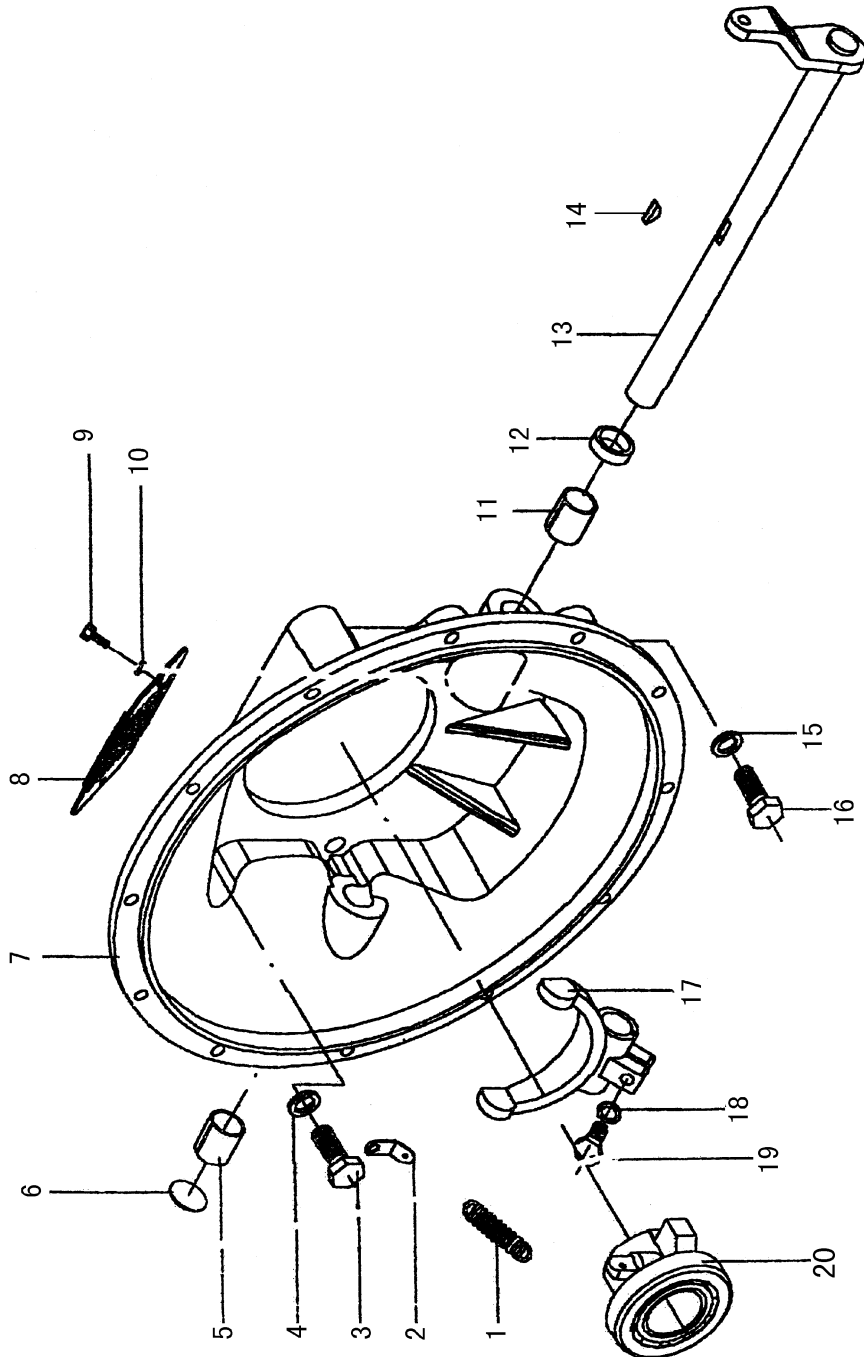

Clutch Housing			Fig • CL1601
No.	Part No.	Part Name & Description	Qty.
1	16C-02052	Release bearing return spring	1
2	16C-02053	Return spring hook	1
3	Q150B1640	Bolt	1
4	Q40316	Spring washer	4
5	16N-01019	Bushing	1
6	Q72132	Spacer	1
7	16K1-01015	Clutch housing	1
8	16DD-01013	Clutch vent cap	1
9	Q150B0612	Bolt	2
10	Q40306	Spring washer	2
11	16N-01019	Bushing	1
12	16.6B-02067	Clutch release fork spacer sleeve	1
13	16.6B-02060	Release fork shaft and release fork assy	1
14	Q5500625	woodruff key	1
15	Q40316	Spring washer	2
16	Q150B1645	Bolt	2
17	16DD-02063	Clutch release fork	1
18	Q40310	Spring washer	1
19	Q150B1035	Bolt	1
20	16.6B-02050	Relese bearing seat and release bearing assy	1

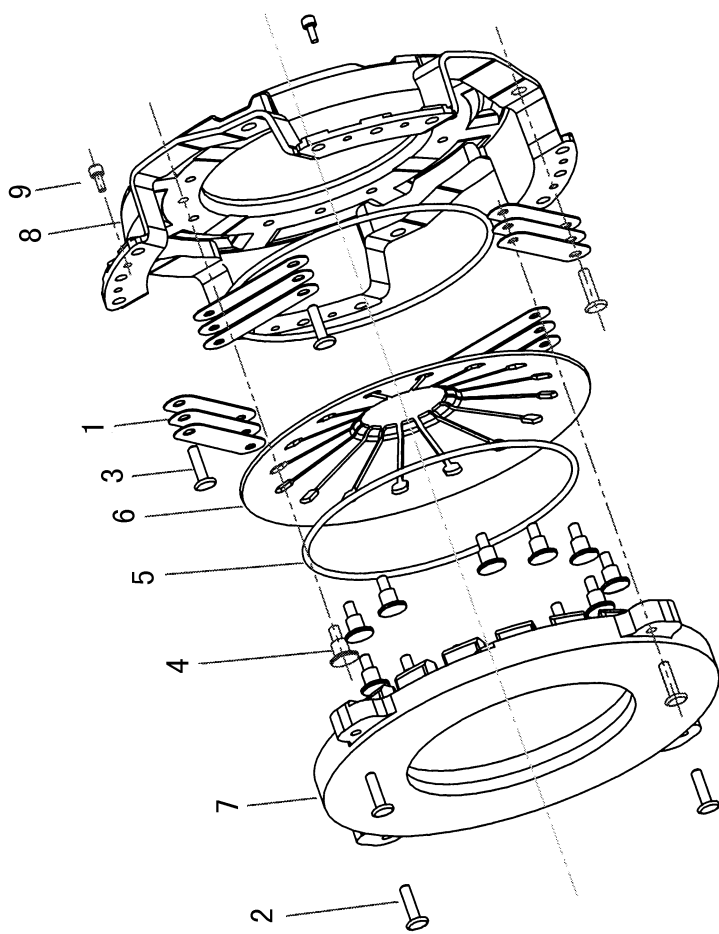



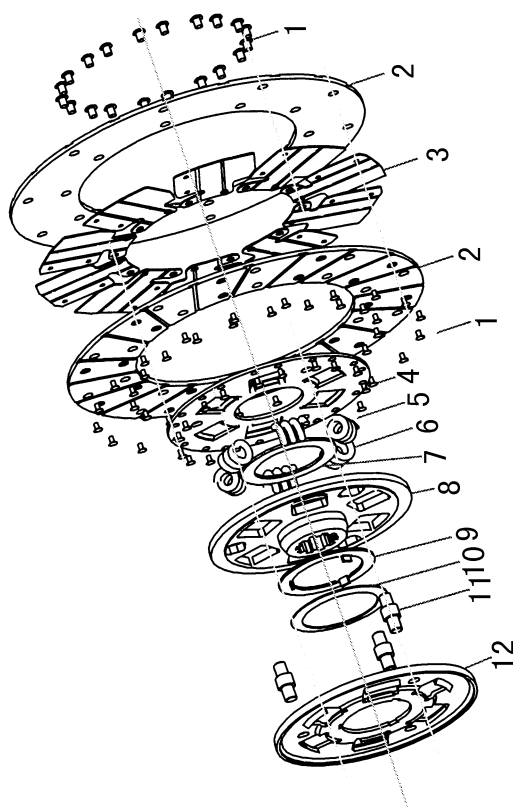



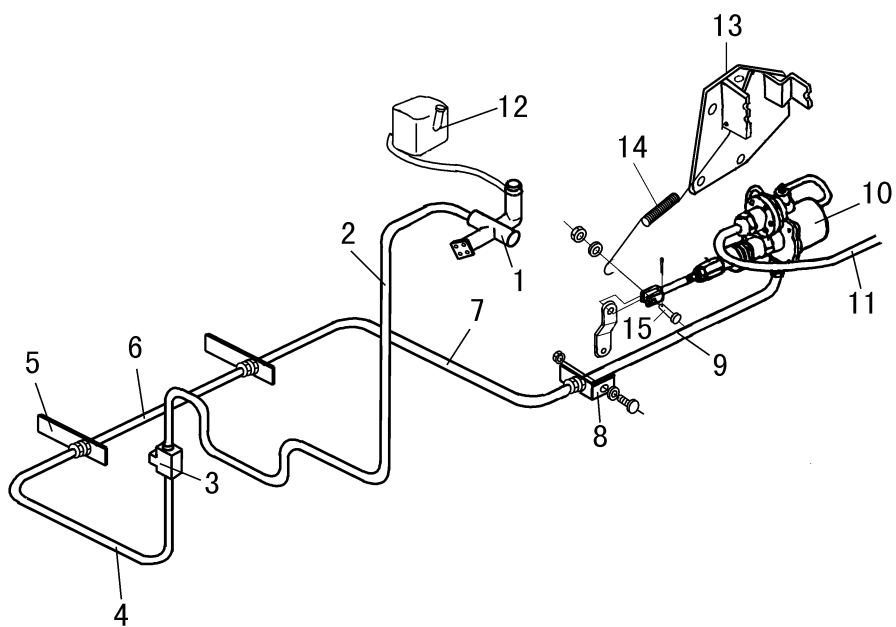



Clutch Controlling Pipe			Fig • CL1604
No.	Part No.	Part Name & Description	Qty.
1	1604V45-010-A	Clutch master cylinder assy	1
	Q340B08	I type hex nut	2
	Q40308	Spring washer	2
2	16V66-06030	Oil pipe assy--clutch master cylinder to slave cylinder	1
3	35QA-06013	Free flowing coupling	1
4	16V66-06035	2nd front oil pipe assy--clutch master cylinder to booster	1
5	35V66-06513	Hose bracket	1
	Q41010	Lock washer with inner sawtooth	2
	Q351B10	Hex thin nut	2
6	16V66-06040	Front hose assy--clutch	1
7	16V66-06050	Rear oil pipe assy--clutch master cylinder to booster	1
8	16V66-06066	Clutch rear oil pipe bracket	1
	Q150B1020	Bolt	1
	Q40310	Spring washer	1
	Q340B10	I type hex nut	1
	Q351B10	Hex thin nut	1
	Q41010	Hex thin nut	1
9	16N-06060	Rear hose assy--clutch	1
10	1608N-001	Booster assy	1
	16A-02049	adjusting washer-booster	1
	16A-02075	Handspikeassembly-booster	1
	16B06-06068	Booster free flow coupling	1
11	RQ85010340	Nylon hose assy	1
12	16V66-05010	Oil reservoir assy	1
13	16DA01-02040	Bracket set--Clutch booster	1
14	16A-02043	Return spring--release fork arm	1
15	Q510B1035	Axis pin	1
	Q500B2520	Cotter pin	1



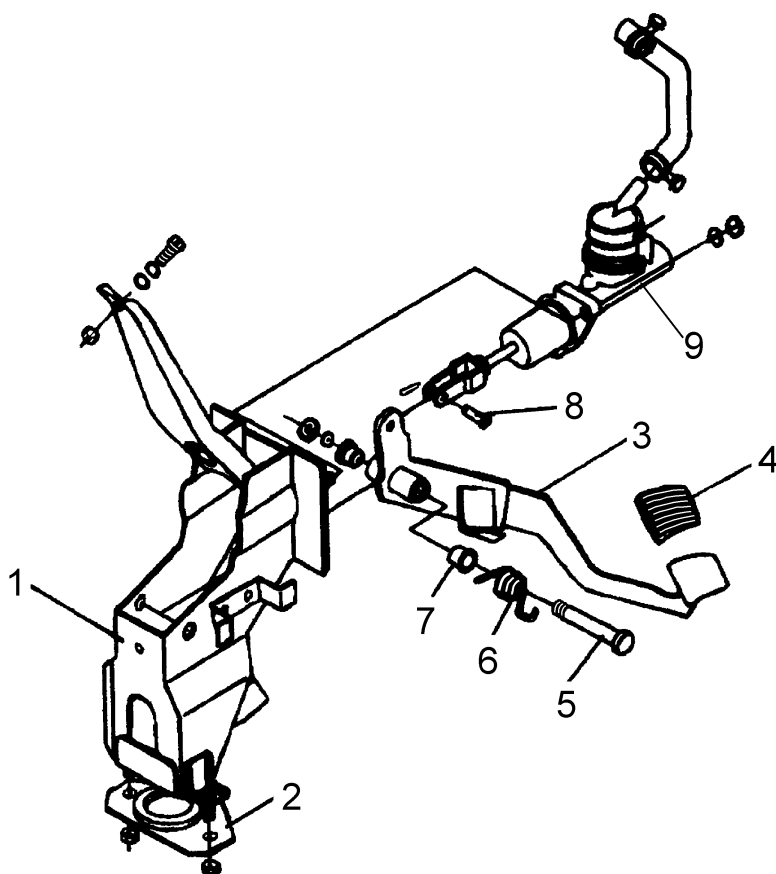

Clutch Controlling Mechanism			Fig • CL1605
No.	Part No.	Part Name & Description	Qty.
1	16QF24-02110	Clutch pedal bracket assy	1
	Q150B0820	Bolt	1
	Q40108	Plain washer	1
	Q40308	Spring washer	1
	Q340B08	I type hex nut	1
2	16QA-02127-B	Lower fixed plate--pedal bracket	1
	Q32208	Hex lock nut with flange	2
	16QA-02020	Clutch pedal assy (included NO.3-7)	1
3	16QA-02021	Clutch pedal welding assy	1
4	35QA-04022	Pedal sleeve	1
5	16QA-02037	Clutch pedal shaft	1
	Q40308	Spring washer	1
	Q350B08	Hex thin nut	1
6	16QA-02039	Clutch pedal return spring	1
7	35QA-04019	Bushing--pedal assy	2
8	17QA-03122	Pin	1
	Q510B0820	Axis pin	1
9	1604V45-010-A	Clutch master cylinder assy	1

## 4. Transmission

---

Fig.TM1700	Transmission Assembly .....	4-1
Fig.TM1701	Transmission Housing and Drive Gear Shaft .....	4-3
Fig.TM1702	Transmission Mainshaft and Gear.....	4-6
Fig.TM1703	Transmission Countershaft, Reverse Gear Shaft and Gear .....	4-9
Fig.TM1704	Transmission Cover.....	4-11
Fig.TM1705	Transmission Controlling Mechanism.....	4-14

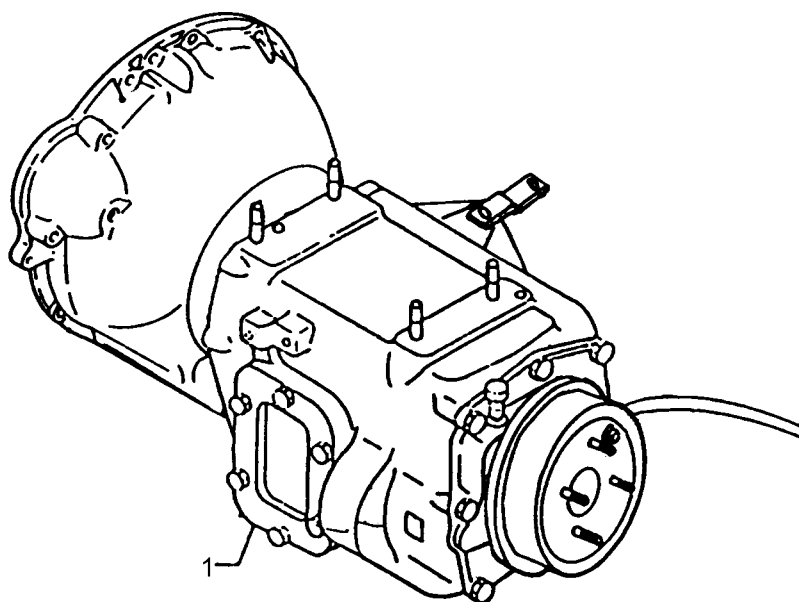

[illegible]

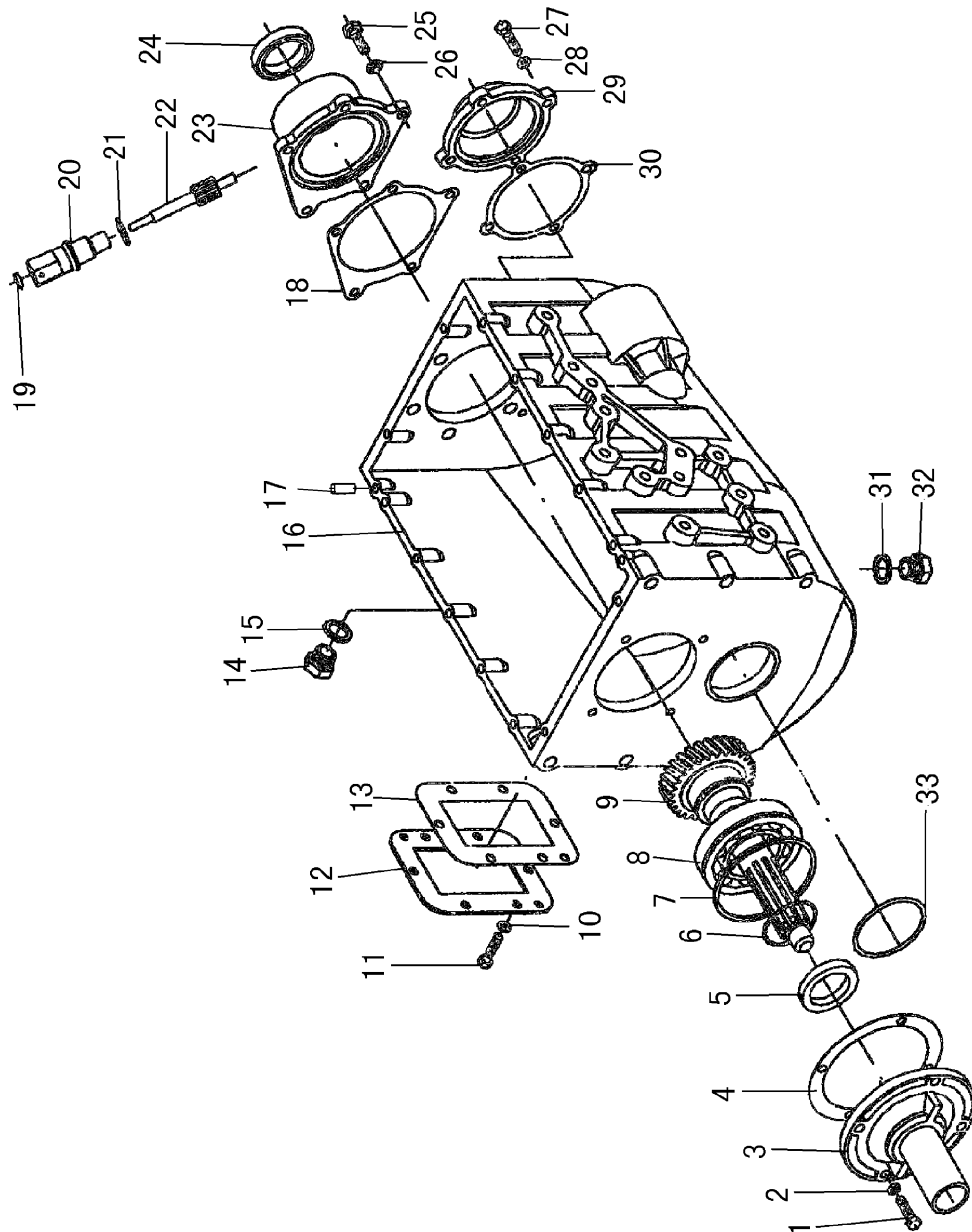



Transmission Housing and Drive Gear Shaft			Fig•TM1701
No.	Part No.	Part Name & Description	Qty.
1	Q150B1030-J0	Small hex guide bolt	4
2	Q40310	Spring washer	4
3	1700K1-041	Bearing cover--drive gear shaft	1
4	1700E--042	Bearing cover spacer--drive gear shaft	1
5	1700D4-001	Oil seal --transmission drive gear shaft	1
6	Q43165	Snap ring for shaft	1
7	Q433120	Staved steel ring for shaft	1
8	150213	Rear bearing--transmission drive gear shaft	1
9	1700K16-031	Transmission drive gear shaft	1
10	Q40310	Spring washer	6
11	Q150B1020	Hex bolt	6
12	1700C-026	Cover board--power take-off hole	1
13	1700C-027	Cover board spacer--power take-off hole	1
14	1700K1-530	Oil screw plug assy	1
15	Q72324-9	Sealing washer	2
16	1700K45-025	Transmission housing	1
	Q5221026	Pin	2
17	Q5221026	Dowel pin	1
18	1700K1-152-B	Rear bearing seat spacer--mainshaft	1
19	1700N-525	Speedometer oil seal assy	1
20	1700N-526	Speedometer flexible joint	1
21	Q72327-9	Sealing washer	1
22	1700DE03-522	Speedometer driven gear	1
23	1700K13-151	Rear bearing seat--mainshaft	1
24	2402E03-060	Skeleton oil seal assy	1
25	Q150B1030-J0	Small hex guide bolt	5
26	Q40310	Spring washer	5
27	1700D4-630	Bolt--for bearing cover	4

[illegible]

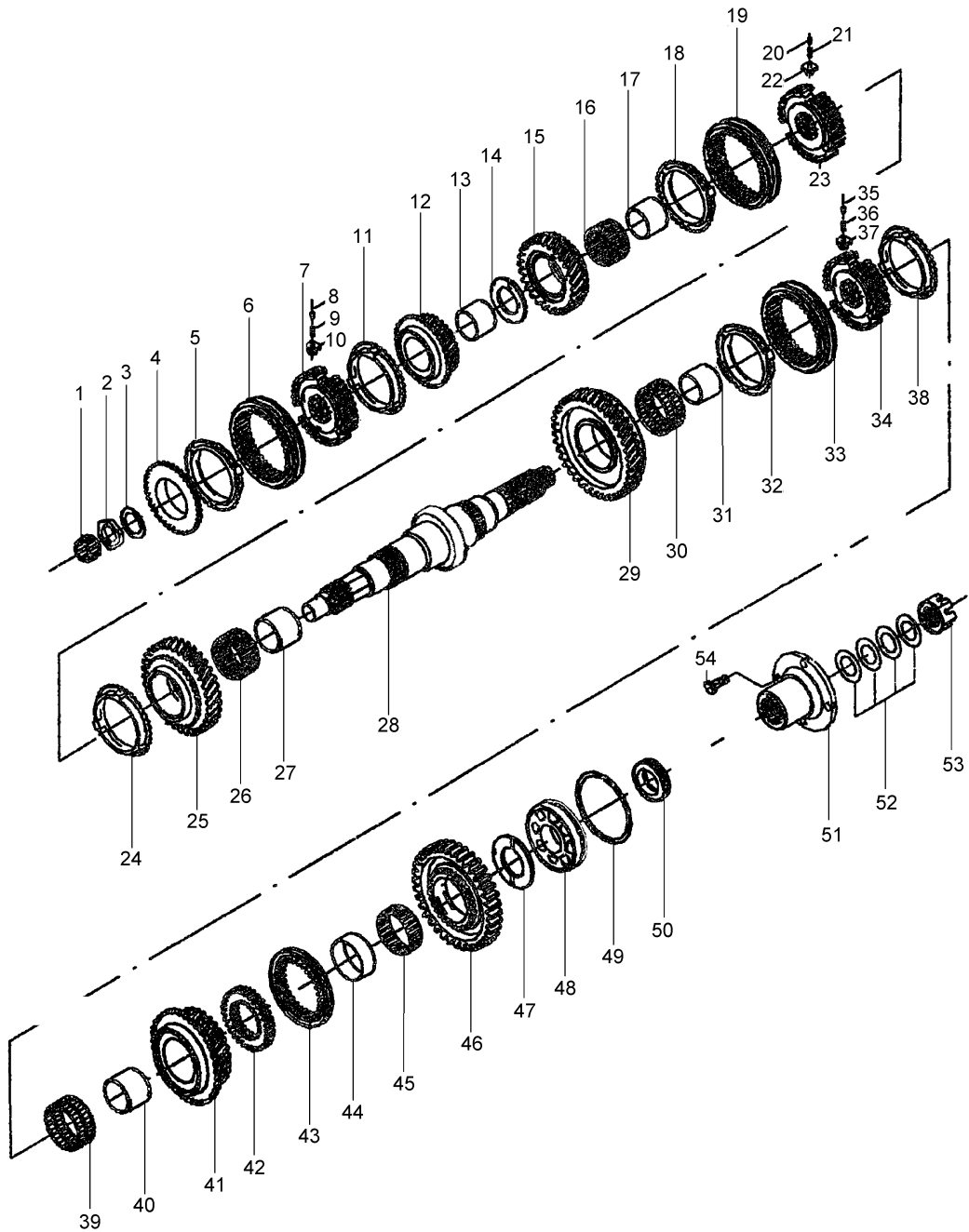

Transmission Mainshaft and Gear			Fig•TM1702
No.	Part No.	Part Name & Description	Qty.
1	Z*K324632	Front roller bearing--mainshaft	1
2	1700K1-145	Lock nut	1
3	1700K1-144	Lock nut lock shim	1
4	1700K6-032	Direct gear synchronizer conical ring	1
5	1700K1-148	5th, 6th gear baulk ring	1
6	1700K1-132	5th, 6th gear sliding sleeve	1
7	1700K1-146-B	5th, 6th gear fixed gear seat	1
8	1700N-184	5th, 6th gear synchronizer lockpin	3
9	1700N-186	Lockpin	3
10	1700N-183	Synchronizer push rod	3
11	1700N-182	5th, 6th gear baulk ring	1
12	1700K3-140	5th gear assy	1
13	1700K1-138	6th gear bearing seat ring	1
14	1700K1-139	6th gear thrust ring	1
15	1700K1-135-B	4th gear assy	1
16	Z*KK637040	Needle bearing	1
17	1700K1-149	4th gear bearing seat ring	1
18	1700N-182	4th gear baulk ring	2
19	1700K1-132	3rd, 4th gear sliding sleeve	1
20	1700N-184	3rd, 4th gear synchronizer lockpin	3
21	1700N-186	Lockpin	3
22	1700N-183	Synchronizer push block	3
23	1700K1-136-B	3rd, 4th gear fixed gear seat	1
24	1700N-182	3rd gear baulk ring	2
25	1700K1-130-B	3rd gear	1
26	Z*KK707740	Needle bearing	1
27	1700K1-133	3rd gear bearing seat ring	1
28	1700KT-105	Transmission mainshaft	1

Transmission Mainshaft and Gear			Fig•TM1702
No.	Part No.	Part Name & Description	Qty.
29	1700KT-115	2nd gear assy	1
30	Z*KK758240	Needle bearing	1
31	1700NB-117	2nd gear bearing seat ring	1
32	1700NB-128-B	1st, 2nd gear baulk ring	1
33	1700KT-126	1st, 2nd gear synchronizer gear sleeve	1
34	1700KT-126	1st, 2nd gear synchronizer gear seat	1
35	1700N-184	3rd, 4th gear synchronizer lockpin	3
36	1700N-186	Lockpin spring	3
37	1700N-183	Synchronizer push block	1
38	1700NB-128-B	1st, 2nd gear baulk ring	1
39	K849244	Needle bearing	1
40	1700NB-117	2nd gear bearing seat ring	1
41	1700KT-110	1st gear--mainshaft	1
42	1700K1-181	Reverse gear seat	1
43	1700K1-183	Reverse gear slide sleeve	1
44	1700K1-178	Reverse gear bearing seat ring	1
45	Z*KK758230	Needle bearing	1
46	1700K1-182	Driven gear--reverse gear	1
47	1700K1-185-B	Reverse gear thrust spacer	1
48	Z*192310K	Rear roller bearing--mainshaft	1
49	Q433110	Staved steel ring for shaft	1
50	1700DE03-521	Drive gear--speedometer	1
51	1700K27-160	Mainshaft flange	1
52	1700K1-169	Disc spring	4
53	2402N-072	Hex slotted nut	1

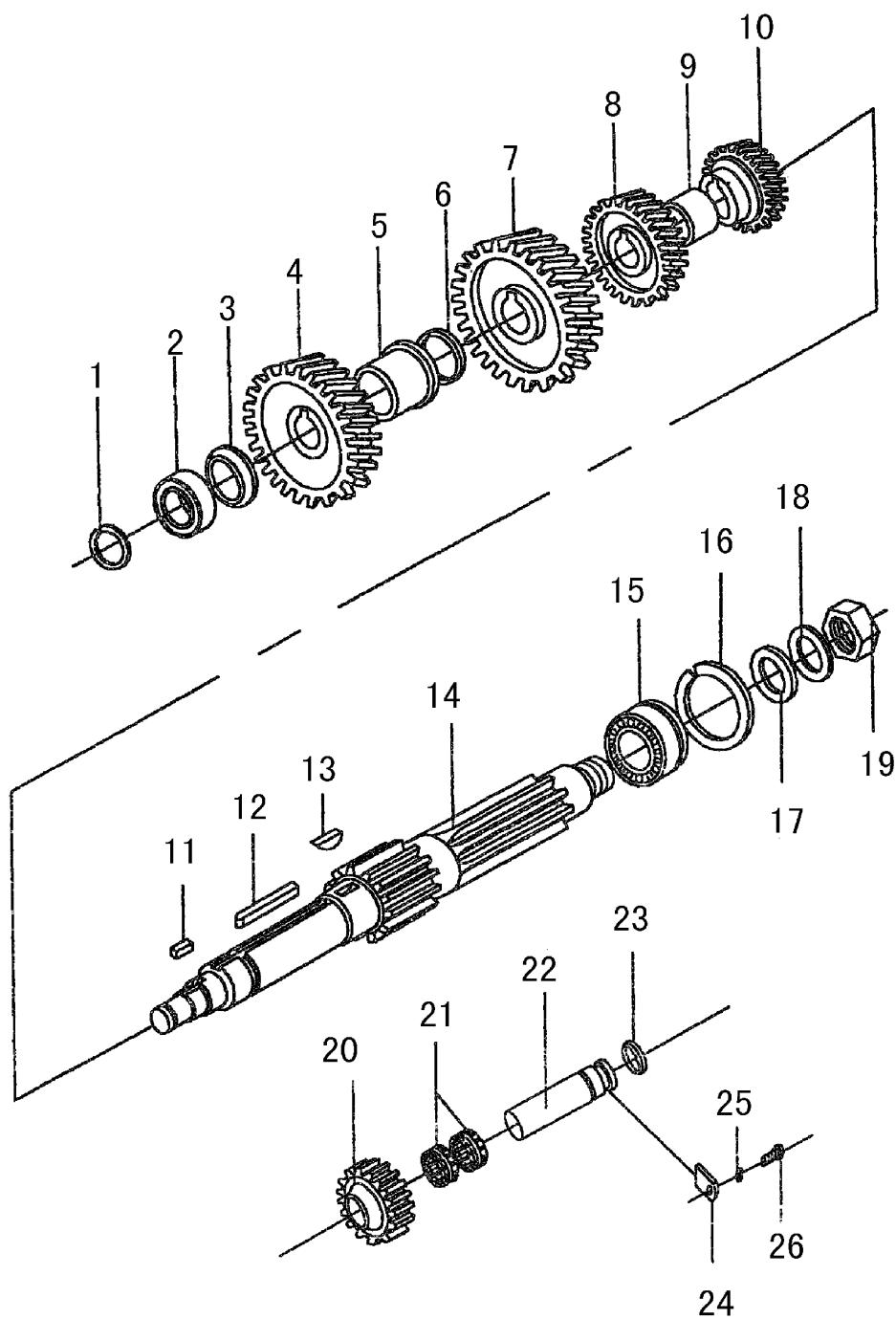

Transmission Countershaft, Reverse Gear Shaft and Gear

Fig•TM1703

No.	Part No.	Part Name & Description	Qty.
1	Q43140	Snap ring for shaft	1
2	Z*42508	Countershaft front roller bearing	1
3	1700K1-063	Constant mesh gear thrust shim	1
4	1700K8-056-B	Countershaft constant mesh gear	1
5	1700K1-062	Countershaft 6th gear sleeve	1
6	1700K1-061	Countershaft 4th gear lock ring	2
7	1700K3-055	Countershaft 5th gear	1
8	1700K1-053-B	Countershaft 4th gear	1
9	1700K1-052	Sleeve	1
10	1700K1-051-B	Countershaft 3rd gear	1
11	1700N-054	Key	1
12	1700N-057	Key	1
13	Q5501038	Woodruff key	1
14	1700KT-048	Transmission countershaft	1
15	192309K	Countershaft rear roller bearing	1
16	Q433100	Steel ring for shaft	1
17	1700K1-143	Lock nut washer	1
18	1700K1-144	Lock nut lock spacer	1
19	1700K1-145	Lock nut	1
20	1700K1-082	Reverse gear	1
21	K384630	Reverse gear needle bearing	2
22	1700K1-092	Reverse gear shaft	1
23	1700N-093	O-ring	1
24	1700N-098	Reverse shaft lock spacer	1
25	Q40310	Spring washer	1
26	Q150B1020	Hex bolt	1

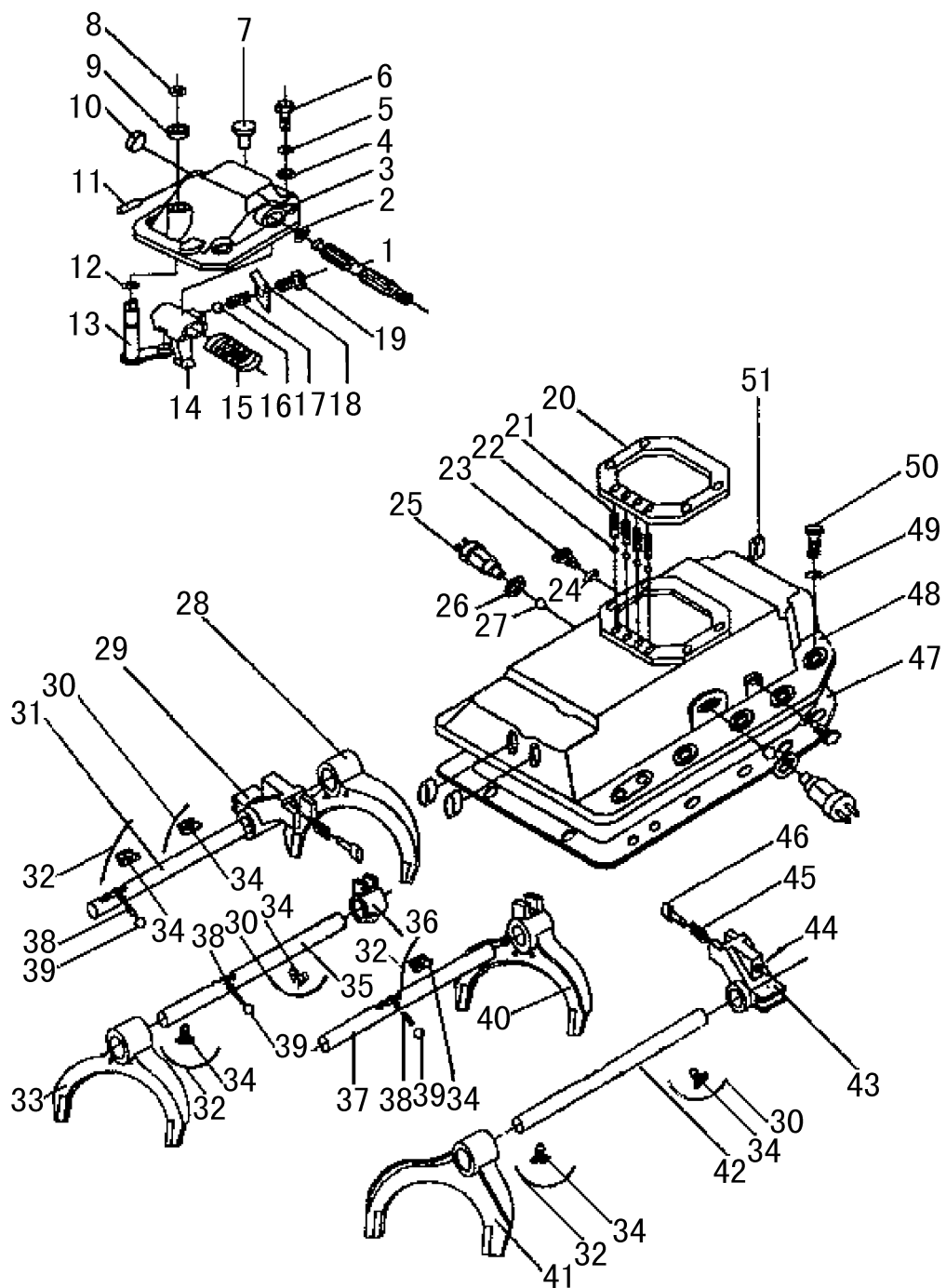



Transmission Cover			Fig • TM1704
No.	Part No.	Part Name & Description	Qty.
1	1700K1-321	Controlling shaft	1
2	1700N-308	Oil seal	1
3	1700DE03-301	Top cover	1
4	Q40110	Plain washer	4
5	Q40310	Spring washer	4
6	Q150B1030	Hex bolt	4
7	1700N-350-A	Vent plug assy	1
8	Q43117	Snap ring for shaft	1
9	1700N-334	Washer	1
10	1700N-303	Cup spacer	1
11	1700N-328	Pin	1
12	1700N-331	O-ring	1
13	1700K17-330-A	Gear select rocker arm assy	1
14	1700K1-311	Gear shift lever	1
15	1700K1-327	Balancing spring --gear select	1
16	Q966095	Steel ball	1
17	1700N-313	Damping spring--reverse gear	1
18	1700N-314	Lock shim--spring seat	1
19	1700N-312	Damping spring seat--reverse gear	1
20	1700K1-302	Top cover spacer	1
21	1700C-291	Lock transmission fork shaft spring	4
22	Q966111	Steel ball	4
23	1700N-257	Limiting stop pilot bolt	2
24	Q40312	Spring washer	2
25	1700HY-470	Switch assy--for neutral, reverse gear	2
26	1700N-471	Spacer	2
27	Q966143	Steel ball	3
28	1700K4-252	Reverse shift fork	1

Transmission Cover			Fig • TM1704
No.	Part No.	Part Name & Description	Qty.
29	1700K4-253	Reverse gear guide block	1
30	Q50512175	Steel wire rope	3
31	1700K4-251	Reverse gear fork shaft	1
32	Q50512175	Steel wire rope	4
33	1700KT-262-B	1st, 2nd gear fork	1
34	1700KT-254	Gear fork catch bolt	2
35	1700KT-261	1st, 2nd gear fork shaft	1
36	1700K4-263	1st, 2nd gear guide block	1
37	1700K4-271	3rd, 4th gear fork shaft	1
38	1700N-292	Interlock pin	3
39	Q966143	Steel ball	3
40	1700K4-272	3rd, 4th gear fork	1
41	1700K4-282	5th, 6th gear fork	1
42	1700K4-281	5th, 6th gear fork shaft	1
43	1700K4-283	5th, 6th gear guide block	1
44	Q500B3220	Cotter pin	1
45	1700JH21B-258	Safety stop pin spring	1
46	1700D4-256	Safety stop pin	1
47	1700K1-214	Spacer--transmission upper cover	1
48	1700K4-215	Transmission upper cover	1
49	Q40310	Spring washer	14
50	Q150B1060	Hex bolt	14
51	Q72222	Cup spacer	4
52	1700DE03-333-B	Gear select rocker arm	1
53	1700Q08-304	Catch bolt	1

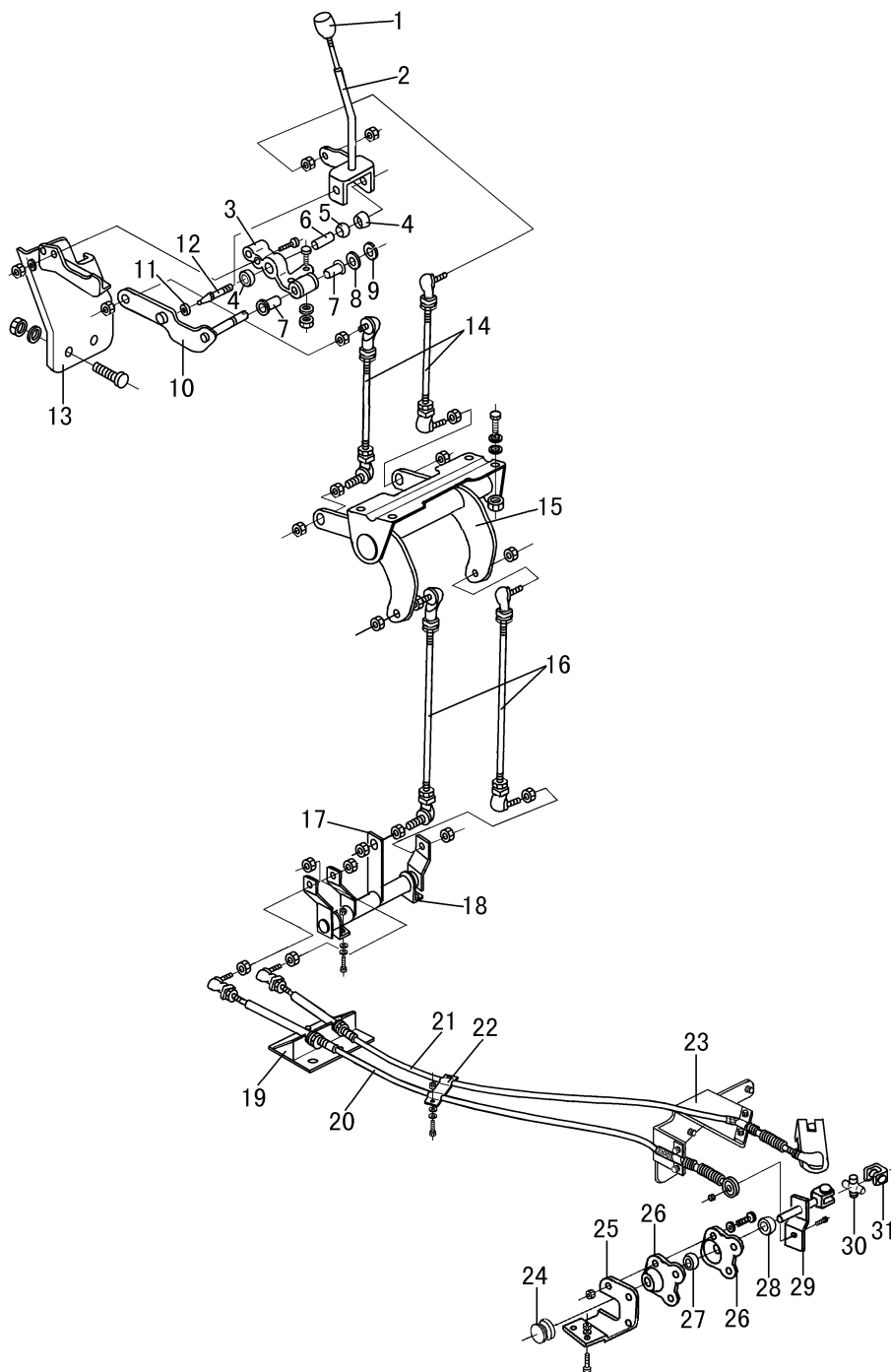

Transmission Controlling Mechanism			Fig•TM1705
No.	Part No.	Part Name & Description	Qty.
1	17V65-03080	Transmission controlling knob assy	1
	17V65-03001	Transmission controlling--cab (included NO.2--15)	1
	17V65-03025	Controlling lever and support seat assy (included NO.2--13)	1
2	17V65-03026-A	Controlling lever assy	1
3	17N-03035	Floating support seat assy	1
	Q150B0830	Hex bolt	2
	Q40108	Plain washer	2
	Q40408	Light spring washer	2
	Q150B0830-5	Hex bolt	2
	RQ42308	Saucer spring washer	2
	Q340B08-6	I type hex nut	2
	17N-03030	Floating support seat with dust shield assy	1
	17N-03032	Floating support seat with bush assy	1
	17N-03038	Dust shield	2
	17N-03037	Spherical bushing	1
	17N-03036	Spherical bushing assy	1
6	17N-03039	Sleeve	1
7	17N-03031	Bush	2
8	17N-03233	Washer	2
9	Q43615	Split collar	1
10	17B1-03040	Gear select arm with shaft assy	1
11	17N-03044	Ball cup	1
12	17N-03034	Ball joint bolt assy	1
	Q33512-6	I type all metal hex lock nut	1
	17V65-03045	I type support assy	1
	Q150B0816	Hex bolt	2
	Q40108	Plain washer	2
	Q40408	Light spring washer	2

Transmission Controlling Mechanism			Fig•TM1705
No.	Part No.	Part Name & Description	Qty.
14	17V65-03110	Pull rod assy	2
	Q33410	All metal lock nut	4
15	17V65-03050	U --support with rocker arm assy	1
	Q150B0816	Bolt	4
	Q40408	Light spring washer	4
16	17V65-03140-A	Pull rod assy	2
	Q33410	All metal lock nut	2
17	17V65-03160	Rocker arm and support seat assy	1
	Q150B0825	Bolt	2
	Q150B0830	Bolt	2
	Q41908	Wave spring washer	4
	Q340B08	I type hex nut	4
18	17V65-03151	Connecting plate	2
	17V65-03152	Connecting plate	2
	Q150B0825	Bolt	4
	Q41908	Wave spring washer	4
	Q340B08	I type hex nut	4
	Q150B1025	Bolt	2
	Q40110	Plain washer	2
	Q40310	Spring washer	2
	Q350B10	Hex thin nut	2
19	17V65-03295	Front bracket assy--flexible shaft	1
	Q150B1025	Bolt	2
	Q40110	Plain washer	2
	Q40310	Spring washer	2
	Q350B10	Hex thin nut	2
20	17V65-03060	Gear shif flexible shaft with ball joint assy	1
21	17V65-03070	Gear select flexible shaft with ball joint assy	1

Transmission Controlling Mechanism			Fig•TM1705
No.	Part No.	Part Name & Description	Qty.
	Q33410	All metal lock nut	3
	Q33510	All metal lock nut	1
	Q150B1020	Bolt	4
	Q40110	Plain washer	4
	Q40310	Spring washer	4
22	17V65-03117	Flexible shaft clamp bracket	1
	17B1-03116	Flexible shaft clamp	2
	17B1-03118	Flexible shaft clamp fixing plate	2
	Q150B0820	Bolt	2
	Q40108	Plain washer	2
	Q40308	Spring washer	2
	Q340B08	I type hex nut	2
23	17V66A-03292	Flexible shaft bracket	1
24	17N-03272	Dust shield	1
25	17V66A-03271	Spherical seat support plate	1
	17V66A-03270	Spherical seat assy (included NO. 25--27)	1
	Q150B0620-5	Bolt	2
	RQ42306	Saucer spring washer	2
	Q340B06-6	I type hex nut	2
	Q151B1025	Bolt	1
	RQ42410	Saucer spring washer	1
	Q341B10	I type hex nut	1
	Q151B1235	Bolt	2
	Q40312	Spring washer	2
	Q341B12	I type hex nut	2
26	17N-03276	Spherical seat	2
27	17N-03277	Spherical bushing	1
28	17N-03273	Dust shield	1



## 5. Propeller Shaft

---

Fig.PS2201	Propeller Shaft.....	5-1
Fig.PS2202	Intermediate Propeller Shaft and Center Bearing.....	5-3



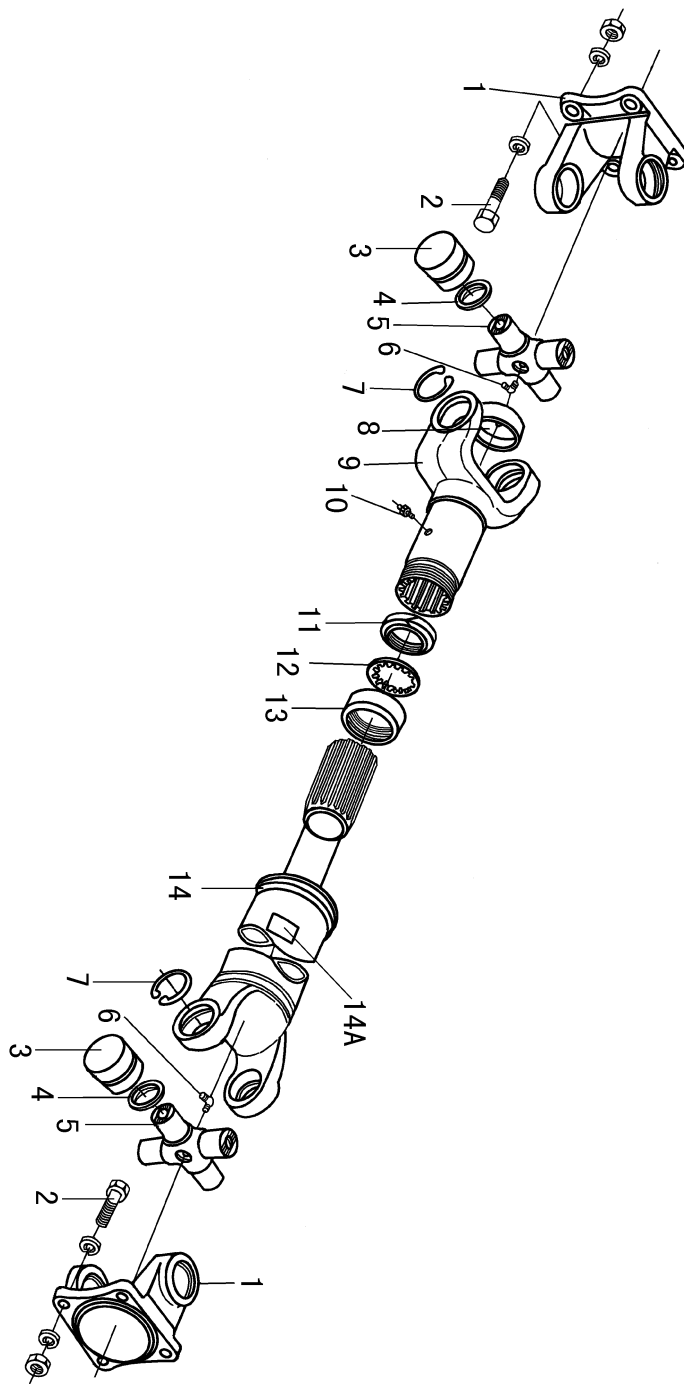

Propeller Shaft			Fig • PS2201
No.	Part No.	Part Name & Description	Qty.
	2201V65A-010	Propeller shaft and slip yolk assy (included NO.1--14)	1
	2201V65-045	Propeller shaft with cross shaft and flange fork assy	1
	2202D5-025	Flange fork with cross shaft and needle bearing assy	1
	2201BA1-025	Slip fork with flange fork assy	1
1	2201D-023-B	Flange fork	2
2	22D-01222	Bolt	8
	Q341B14	I type hex nut	8
	Q40314	Spring washer	16
3	8047/25K	Cross shaft needle bearing assy	8
4	2201D5-032	Dust collar	8
	2201D5-030	Cross shaft assy (included NO.3--6)	2
5	2201D5-031	Cross shaft	2
6	Q701B90	Grease elbow	2
7	2201C-026	Snap ring for holes	8
8	2201D-052	Slip yolk plug	1
9	2201D-050	Slip yolk assy	1
10	Q700B01	Grease fitting	1
11	2201D-061-B	Slip yolk oil seal	1
12	2201D-062	Oil seal spacer--slip yolk	1
13	2202C-011	Oil seal cover--slip yolk	1
14	2201V65A-015	Propeller shaft assy	1
14A	2201D-(071 ~ 079)-A	Balance patch	Need

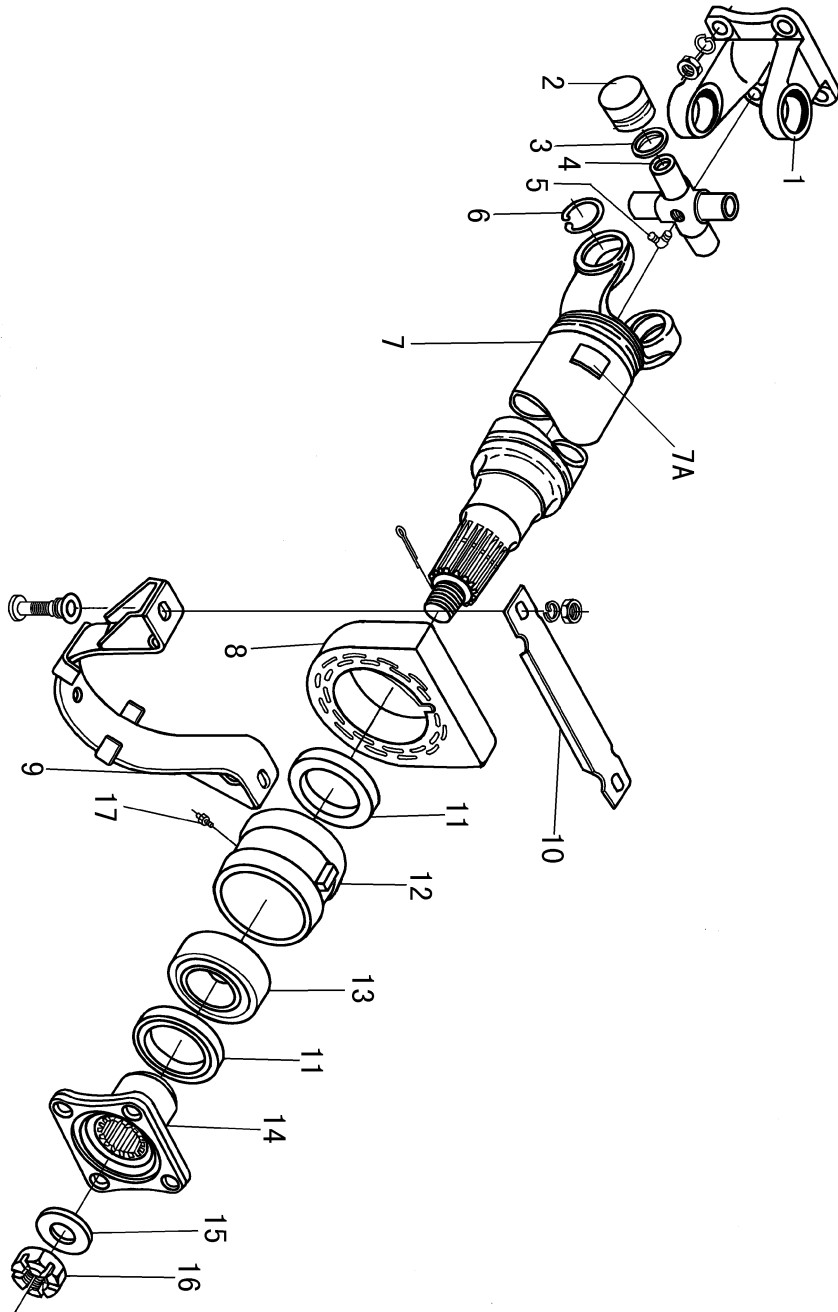

Intermediate Propeller Shaft and Center Bearing			Fig•PS2202
No.	Part No.	Part Name & Description	Qty.
	2202V65A-010	Intermediate propeller shaft and bearing assy	1
	2202V65A-045	Intermediate propeller shaft and universal joint assy	1
	2202D5-025	Flange fork with cross shaft and needle bearing assy	1
1	2201D-023-B	Flange fork	1
	Q341B14	I type hex nut	4
	Q40314	Spring washer	4
2	8047/25K	Cross shaft needle bearing assy	4
3	2201D5-032	Dust collar	4
4	2201D5-031	Cross shaft	1
	2201D5-030	Cross shaft assy	1
5	Q701B90	Grease elbow	1
6	2201C-026	Snap ring for holes	4
7	2202V65A-015	Intermediate propeller shaft assy	1
7A	2201D-071-A	Balance patch	Need
	2201D-072-A	Balance patch	Need
	2201D-073-A	Balance patch	Need
	2201D-074-A	Balance patch	Need
	2201D-076-A	Balance patch	Need
	2201D-077-A	Balance patch	Need
	2201D-078-A	Balance patch	Need
	2201D-079-A	Balance patch	Need
8	2202D-084-A	Washer--center bearing bearing seat	1
	2202D-080	Center bearing assy	1
9	22D-02220-A2	Center bearing bracket assy	1
	Q151B1438	Hex bolt	2
	Q341B14	I type hex nut	2
	Q40114	Plain washer	2
	Q40314	Spring washer	2

[illegible]

## 6. Front Axle

---

Front Axle Assembly .....	6-1
Fig.FA3001      Front Axle, Steering Knuckle .....	6-2
Fig.FA3002      Front Wheel Hub and Brake Drum .....	6-4

## Front Axle Assembly

[illegible]

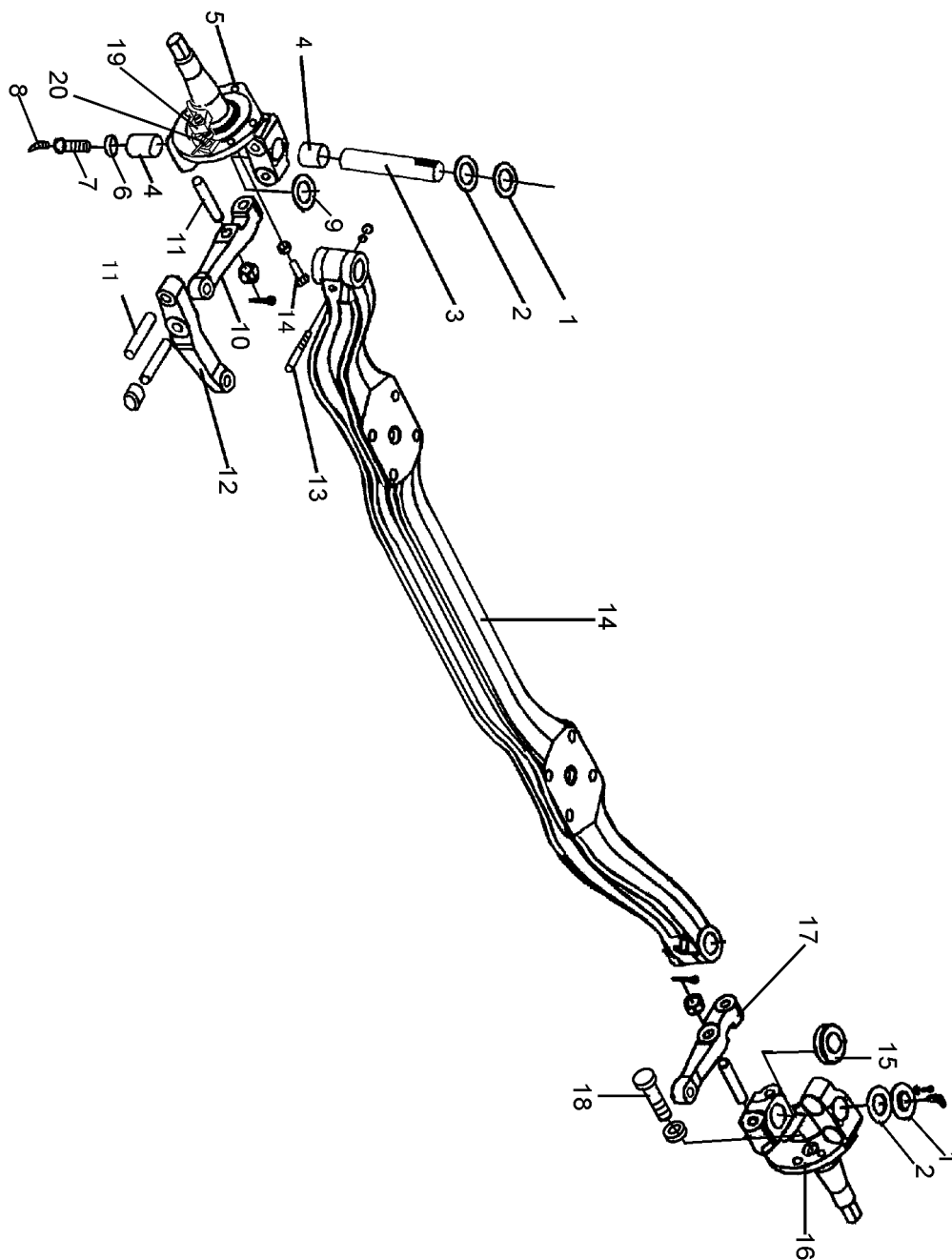



Front Axle, Steering Knuckle			Fig•FA3001
No.	Part No.	Part Name & Description	Qty.
1	30B14-01027	Upper cover--steering knuckle	2
	Q150B0616	Hex bolt	6
	Q40306	Spring washer	6
2	30B14-01028	Spacer--steering knuckleUpper cover	2
3	30B14-01021	Steering knuckle pin	2
4	30Q68-01019	Upper bushing	4
5	30V27-01017	Left steering knuckle	1
6	30B14-01037	Knuckle pin plug assy	2
7	30D5-01039	Bolt--knuckle pin plug	2
8	Q701B70	Grease elbow	2
9	30D5-01022~1029	Adjusting spacer--steering knuckle	Need
10	30Q92-01041	Left Steering knuckle arm	1
11	30D5-01048	Double head bolt--upper steering arm	6
	30N-01045	Slotted nut--steering knuckle arm	6
	Q500B0440	Cotter pin	6
12	30Q92-01044	Upper steering arm--left steering knuckle	1
13	30D-01031	Wedge cotter pin--steering knuckle pin	2
14	30V65-01011	Front axle	1
15	30V65-01035	Thrust bearing	2
16	30V27-01018	Right steering knuckle	1
17	30Q92-01042	Right steering knuckle arm	1
18	30D5-01032	Steering limiting bolt	2
19	35RS07-02600	Left sensor bracket assy. (in DR07,DR08,C26901,C26902)	1
	35RS07-02610	Right sensor bracket assy (in DR07,DR08,C26901,C26902)	1
20	Q1-35S32ABS-01600	ABS sensor(in DR07,DR08,C26901,C26902)	2
	Q1-35S32ABS-01610	Elastic bushing--sensor (in DR07,DR08,C26901,C26902)	2
	Q1-35S32ABS-01605	Clip-fix sensor wire (in DR07,DR08,C26901,C26902)	2
	35RDS02A-01605	Clip-fix sensor wire (in DR07,DR08,C26901,C26902)	2

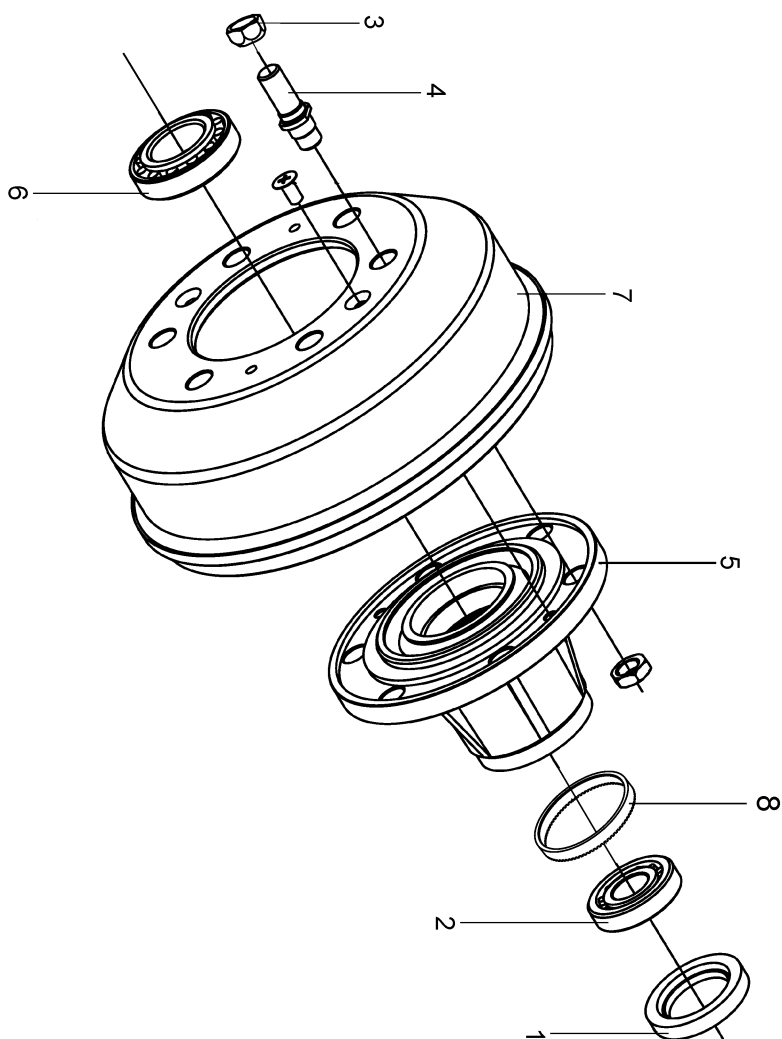

[illegible]

## 7.Rear Axle

---

Rear Axle Assembly .....	7-1
Fig.RA2401      Rear Axle Housing and Half-axle .....	7-2
Fig.RA2402      Final Drive and Differential .....	7-4
Fig.RA2403      Rear Wheel Hub and Brake Drum.....	7-7

## Rear Axle Assembly

[illegible]

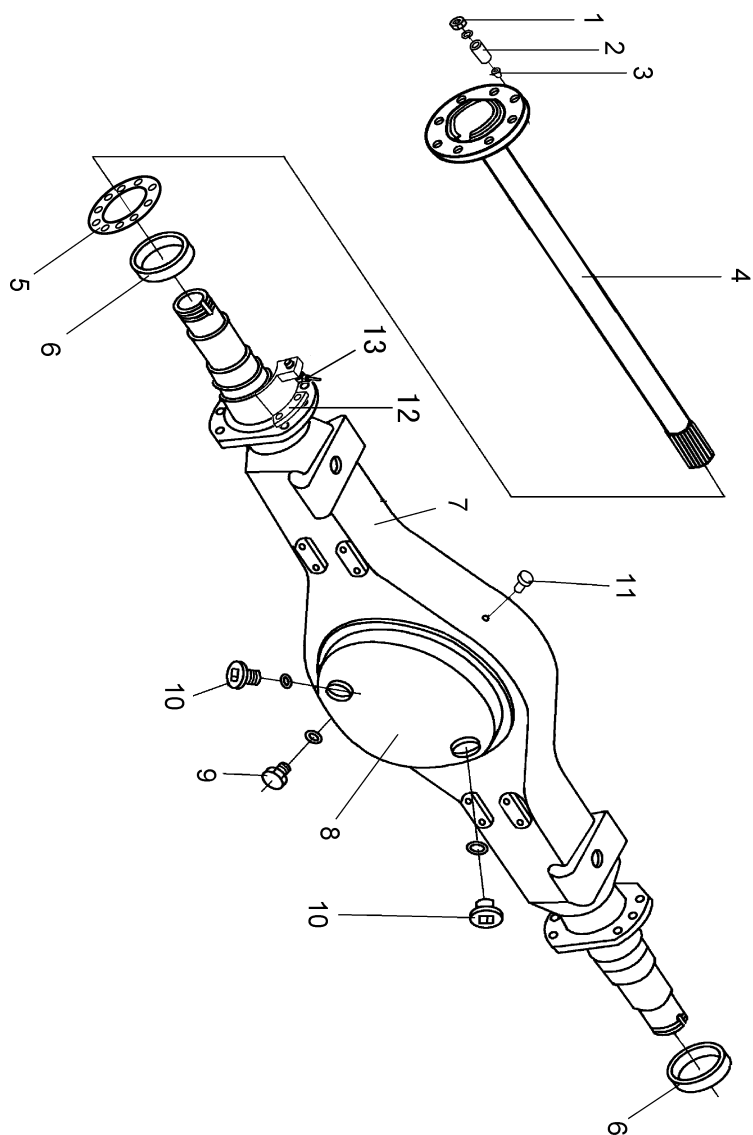

Rear Axle Housing and Half-axle			Fig•RA2401
No.	Part No.	Part Name & Description	Qty.
1	Q341B12	I type hex nut	20
	Q40512	Heavy spring washer	20
2	24D-03063	Rear axle half-axle bolt	20
3	24C-03069	Conic bush	20
4	Q1-24S68-03065	Rear axle half-axle	2
5	Q1-24S68-03064	Rear axle half-axle gasket	2
6	24V65-01090	Half-axle oil seal assy	2
7	2401V65A-010	Rear axle housing & half-axle bushing	1
	2401V65A-025	Rear axle housing	1
	Q1-2401S68-026	Half-axle bushing	2
8	24V65A-01020	Rear axle housing cover assy	1
	24D-01062-B	Gasket--axle housing rear cover	1
	Q150B1430-J0	Bolt--fix the rear axle housing cover	12
9	Q614B10-J8	Oil vent plug with glue	1
10	Q614B03-J8	Screw plug--oil level hole and sprue	2
11	24N-01068	Vent plug	1
12	35RS07-02600	Left sensor bracket assy. (in DR07,DR08,C26901,C26902)	1
	35RS07-02610	Right sensor bracket assy (in DR07,DR08,C26901,C26902)	1
13	C*441 032 809 0	ABS sensor(in DR07,DR08,C26901,C26902)	2
	C*899 759 815 4	Elastic bushing--sensor (in DR07,DR08,C26901,C26902)	2
	35Q01-06026	Rubber pipe(in DR07,DR08,C26901,C26902)	2
	Q1-35S32ABS-01065	Clip-fix sensor wire (in DR07,DR08,C26901,C26902)	2
	35RDS02A-01605	Clip-fix sensor wire (in DR07,DR08,C26901,C26902)	2

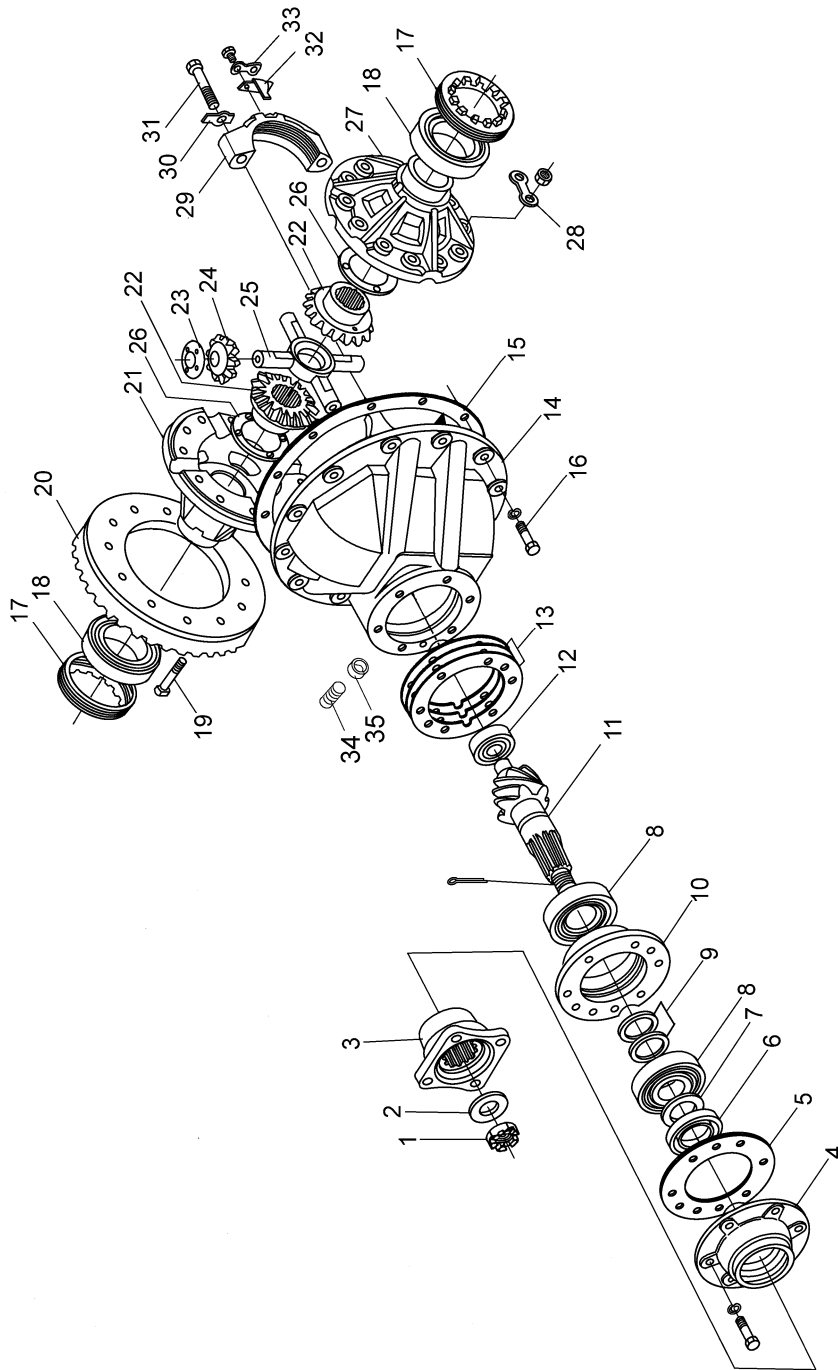



Final Drive and Differential			Fig•RA2402
No.	Part No.	Part Name & Description	Qty.
1	2402D-072	Slotted flat nut--driving conic gear	1
2	2402C-071	Washer--driving conic gear nut	2
3	2402D-065-B	Flange assy--driving conic gear	1
4	2402D-056-A	Oil seal seat	1
5	2402D-053	Gasket--driving conic gear oil seal seat	1
6	2402D-001	Oil seal assy	1
7	2402D-052	Thrust washer	1
8	27311E	Front bearing assy	2
9	2402D-041~048	Adjusting spacer	Need
10	2402D-036	Bearing seat	1
11	Q1-2402D939-025	Driving conic gear	1
12	C4G532307EK	Rear bearing assy	1
13	2402D-081~084	Driving conic gear adjusting spacer	Need
14	2402D-115-B	Final drive housing	1
15	24D-01061-B	Gasket	1
16	Q150B1435-0H1-J1	Bolt	10
	Q40514	Heavy spring washer	10
17	2402D-381	Adjusting nut	2
18	7516E	Differential bearing	2
19	2402D-356-B	Bolt	12
20	Q1-2402D939-026	Rear axle driven bevel gear	1
21	2402D-318	Differential right housing	1
22	2402D5-335-B	Half-axle gear	2
23	2402D-346-B	Supporting washer--planetary gear	4
24	2402D5-345-B	Planetary gear	4
25	2402C-331	Cross shaft--bevel gear differential	1
26	2402D5-345-B	Supporting washer--half-axle gear	2
27	Q1-2402S85ABSC-317	Differential left housing	1



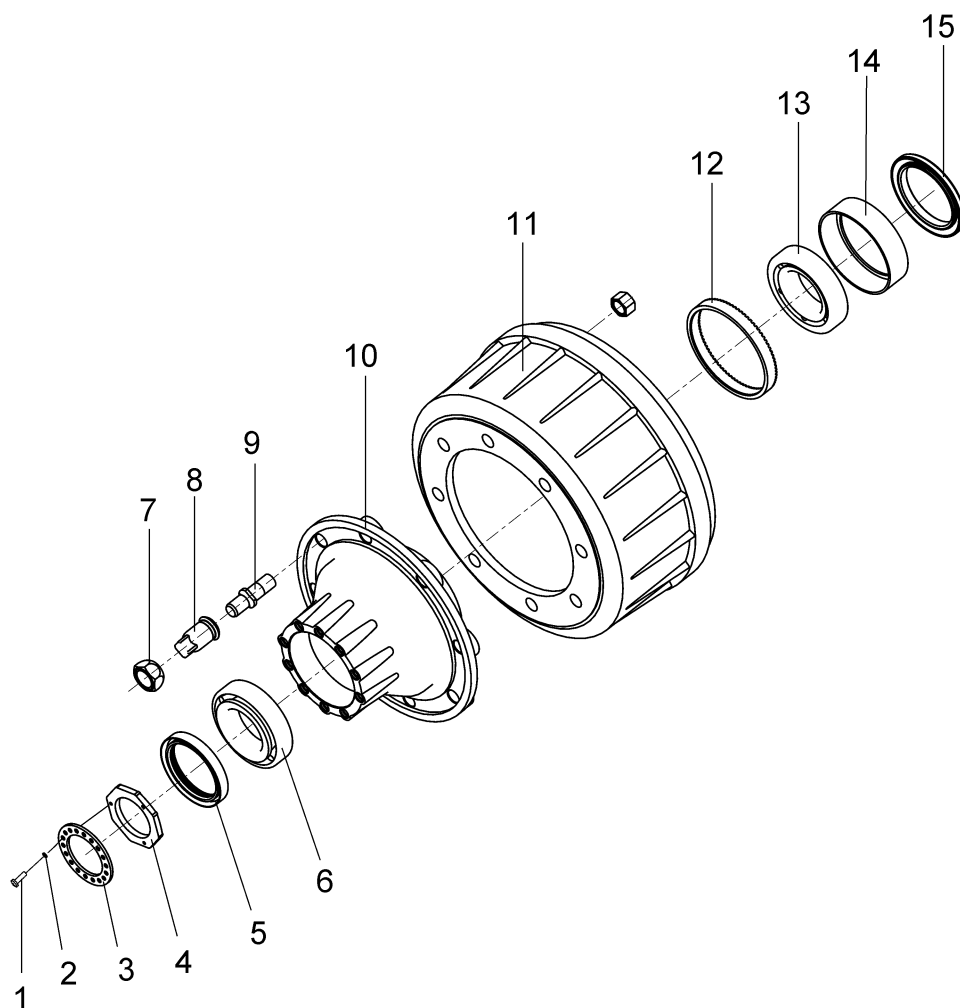

Rear Wheel Hub and Brake Drum			Fig•RA2403
No.	Part No.	Part Name & Description	Qty.
1	Q2140616	Crossed slotted head bolt	6
2	Q40506	Spring washer	6
3	24Q68-01081	Lock washer--rear wheel hub bearing nut	2
4	24Q68-01076	Nut--rear wheel hub bearing	2
5	24V65-01090	Rear wheel hub oil seal assy	2
6	7814E	Hub outer bearing assy	2
7	31D-04055	Left rear wheel outer nut	8
	31D-04056	Right rear wheel outer nut	8
8	31D-04053	Left rear wheel inner nut	8
	31D-04054	Right rear wheel inner nut	8
9	31D-03051	Left wheel bolt	8
	31D-03052	Right wheel bolt	8
	31VS02B-03051	Left wheel bolt (in DR07,DR08,C26901,C26902)	8
	31VS02B-03052	Right wheel bolt (in DR07,DR08,C26901,C26902)	8
10	Q1-31S68E-04015	Rear hub	2
	31RS04K-04015	Rear hub(in DR07,DR08,C26901,C26902)	2
11	Q1-35S68E-02075	Rear brake drum	2
12	C*884 797 182 4	Ring with gear (in DR07,DR08,C26901,C26902)	2
13	7815E	Hub inner bearing assy	2
14	31D-04086	Outer ring--half-axle oil seal assy	2
15	31D-04080	Rear wheel hub inner oil seal assy	2

## 8. Frame, Suspension System

---

Fig.FS2801	Chassis Frame .....	8-1
Fig.FS2901	Front Shock Absorber .....	8-3
Fig.FS2902	Front Suspension .....	8-5
Fig.FS2903	Rear Suspension .....	8-8

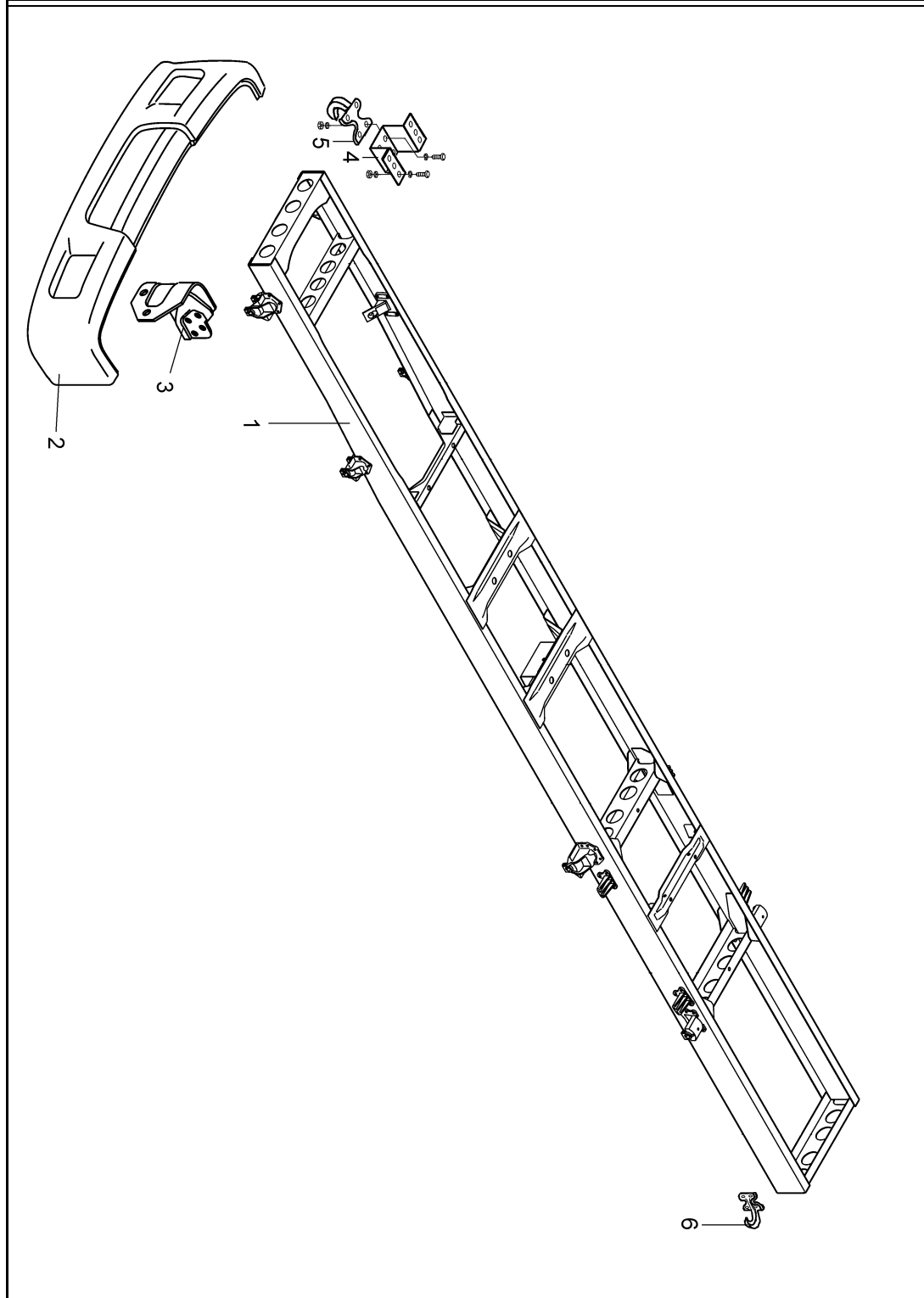

Chassis Frame			Fig • FS2801
No.	Part No.	Part Name & Description	Qty.
1	28G1A9-DE03	Chassis frame assy.	1
	28G1A9-DR08	Chassis frame assy. (in DR07,DR08,C26901,C26902)	1
2	28V66-03009	Front bumper assembly	1
3	28V66-03041	Left connecting bracket-front bumper	1
	28V66-03042	Right connecting bracket-front bumper	1
	Q1841025	Bolt	8
	Q32010	Nut	8
	Q340B12	Nut	6
	Q40210	Washer	6
	Q40310	Spring washer	6
4	28V66-05013	Bracket, hook	2
	Q150B1025	Bolt	6
	Q150B1645	Bolt	4
	Q340B10	Nut	6
	Q340B16	Nut	4
	Q40310	Spring washer	6
	Q40316	Spring washer	4
5	28V66-06010	Hook ass'y-front	1
6	28V66-06018	Hook-rear	1
	Q150B1645	Bolt	4
	Q340B16	Nut	4
	Q40316	Spring washer	4

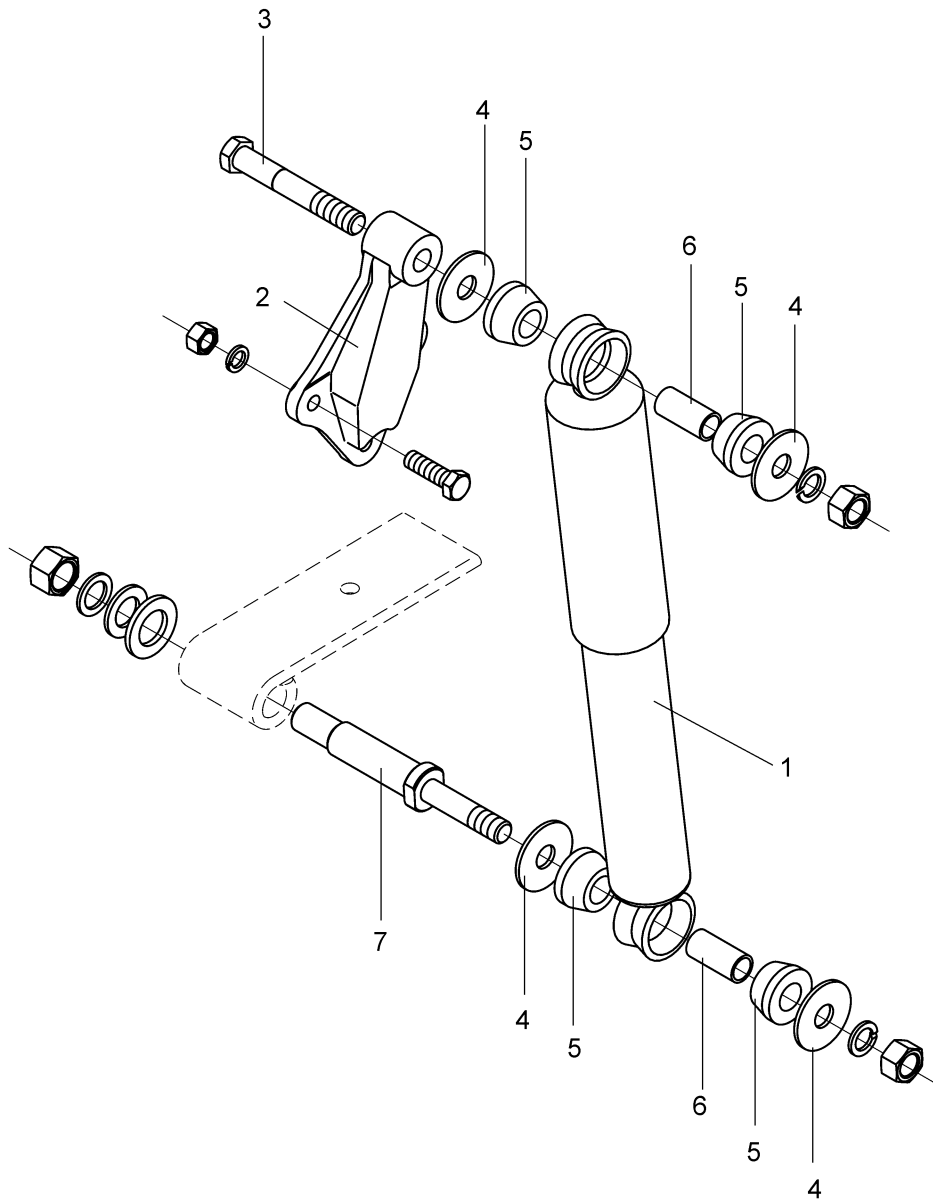

P2903DH39



Front Shock Absorber			Fig • FS2901
No.	Part No.	Part Name & Description	Qty.
1	2921C-010-A	Shock absorber assy	2
2	29V66-01267	Shock absorber upper bracket	2
	Q151B1238	Bolt	6
	Q341B12	Type I hex nut	6
	Q40312	Spring washer	6
3	29D-01271	Shock absorber pin	2
	Q341B16	Type I hex nut	2
	Q40316	Spring washer	2
4	29V56C-01276	Plain washer	8
5	29C-01272	Rubber bush	8
6	29C-01273	Shock absorber pin	4
7	29Q68-01119	Shock absorber lower bracket	2
	Q341B16	Type I hex nut	2
	Q341B20	Type I hex nut	2
	Q40120	Plain washer	2
	Q40124	Bolster	2
	Q40316	Spring washer	2
	Q40320	Spring washer	2

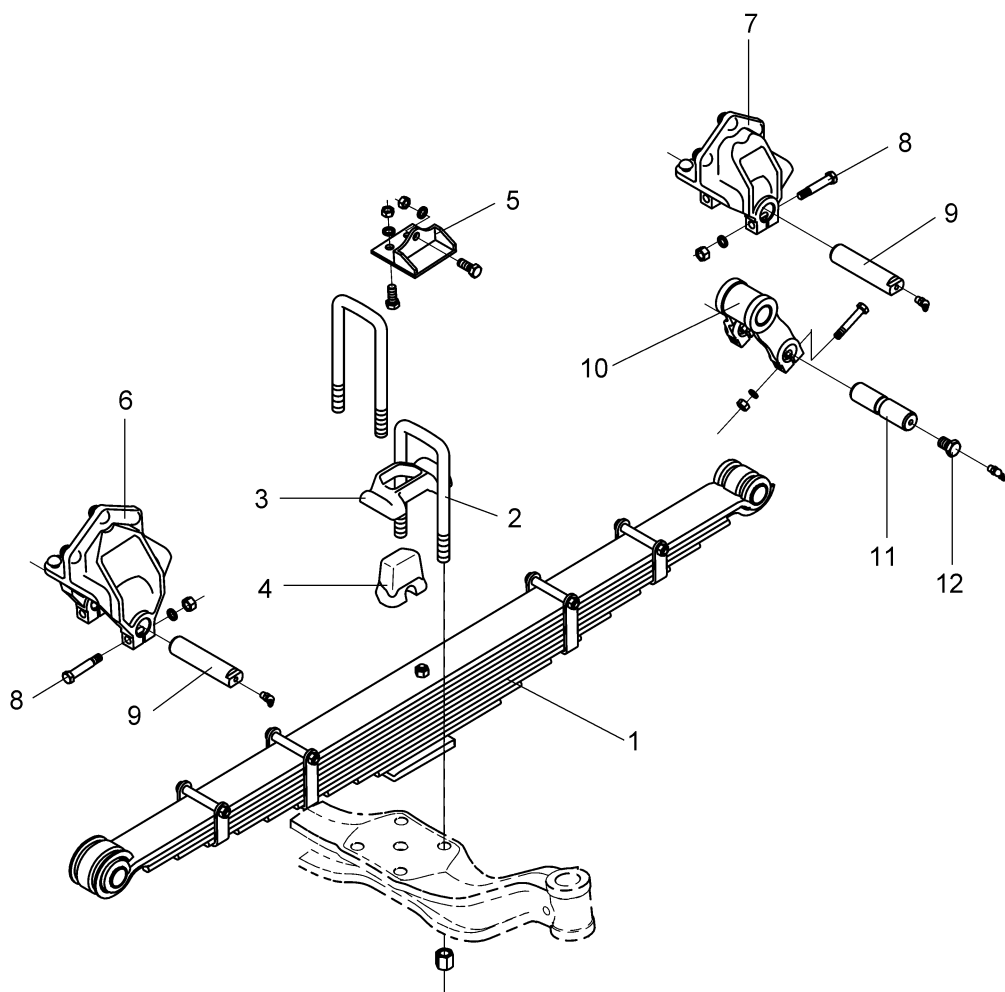

P2901DH39

Front Suspension			Fig • FS2902
No.	Part No.	Part Name & Description	Qty.
1	2912DH16-010	Leaf spring ass'y, front	2
	2912DH16-020	Leaf No. 1 with bushing ass'y	2
	2912DH16-021	Leaf No. 1	2
	2912DH16-023	Leaf No. 2	2
	2912DH16-025	Leaf No. 3	2
	2912DH16-027	Leaf No. 4	2
	2912DH16-030	Leaf No. 5 with clip ass'y	4
	2912DE03-042	Clip	4
	2912DH16-030	Leaf No. 5	2
	2912DH16-031	Leaf No. 6	2
	2912DH16-035	Leaf No. 7	2
	2912DH16-040	Leaf No. 8 with clip ass'y	2
	2912DE03-042	Clip	8
	Q4501216	Rivet	4
	2912DH16-041	Leaf No. 8	2
	2912DH16-043	Leaf No. 9	2
	2912DH16-045	Leaf No. 10	2
	2912DH16-047	Leaf No. 11	2
	2912C-107	Tube	4
	Q150B1095	Bolt	4
	Q340B10	Nut	4
	Q4501218	Rivet	4
2	2913DA01-106	Center bolt	1
	2912V56-108	Gradient plate	1
3	29DS-01132	U bolt--front suspension	4
	Q363B18	Hex thick nut	8
4	29V66-01105	Cover board	2
4	29C-01106	Limit block	2

Front Suspension			Fig • FS2902
No.	Part No.	Part Name & Description	Qty.
5	29V66-01205	Bracket assembly-limit block	2
	Q151B1230	Bolt	6
	Q341B12	Nut	6
	Q40312	Spring washer	6
6	29V66-01249	Fasten end bracket	2
	Q4501238	Half round head rivet	10
7	29V66-01259	Hanger end bracket	2
	Q4501242	Half round head rivet	10
8	29C-01254	Spring pin positioning bolt	8
	Q341B12	Nut	8
	Q40312	Spring washer	8
9	29C-01252	Leaf spring pin	4
	Q701B45	Bend grease nozzle	4
10	29Q01-02285-A	Hanger with bush assy	2
	29Q01-02286-A	Hanger	1
	29Q01-02287	Hanger bush	1
11	29Q01-02253	Leaf spring pin	2
	Q150B1060	Bolt	4
	Q340B10	Nut	4
	Q40310	Spring washer	4
12	29N-01263	Turnbuckle--hanger pin	2
	Q701B45	Bend grease nozzle	2

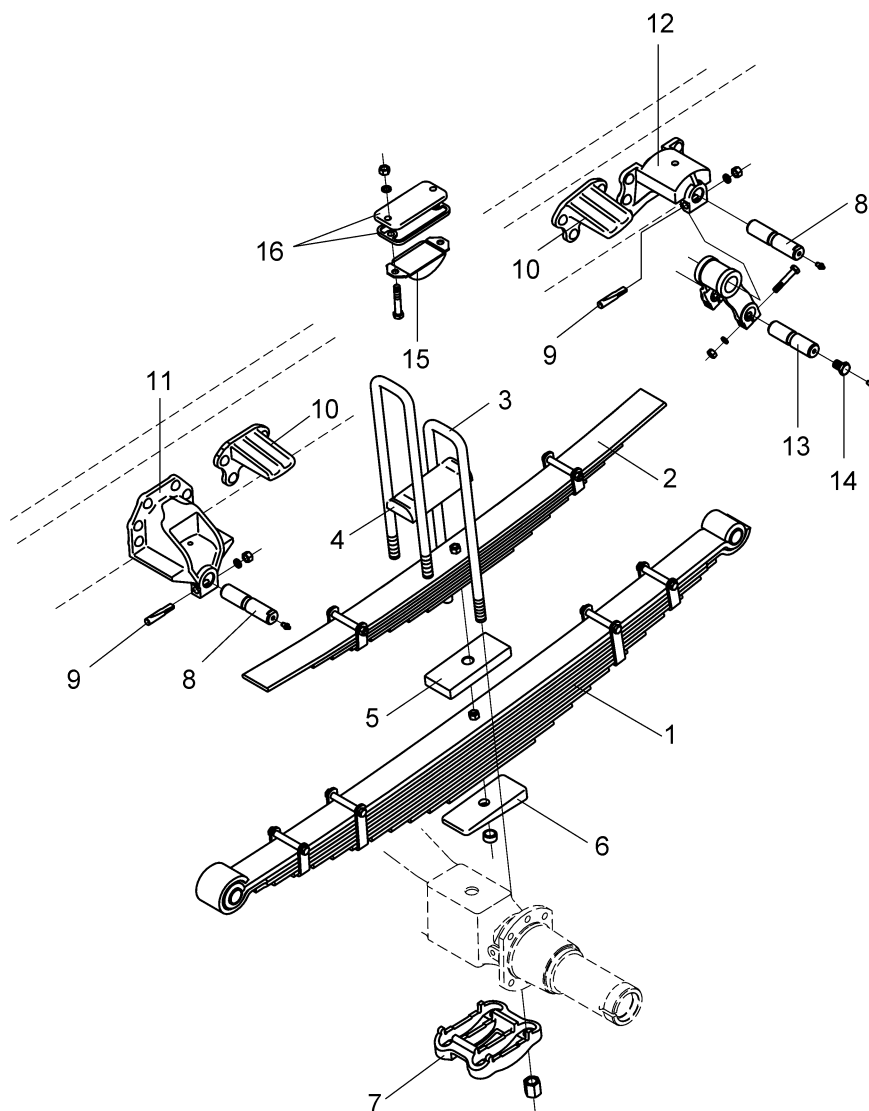

P2902DN02

Rear Suspension			Fig • FS2903
No.	Part No.	Part Name & Description	Qty.
1	2913DH16-010	Rear leaf spring assy	2
	2912C-107	Clamping collar sleeve	4
	2913DH16-020	1st spring leaf with lining assy	1
	2913DH16-021	1st spring leaf	1
	2913Q-022	Lining	2
	2913DH16-023	2nd spring leaf	1
	2913DH16-025	3rd spring leaf	1
	2913DH16-027	4th spring leaf	1
	2913DH16-030	5th spring leaf with clamping collar assy	1
	2913DH16-031	5th spring leaf	1
	2913DH16-032	Clamping collar	2
	Q4501216	Half round head rivet	2
	2913DH16-033	6th spring leaf	1
	2913DH16-035	7th spring leaf	1
	2913DH16-040	8th spring leaf with clamping collar assy	1
	2913DH16-041	8th spring leaf	1
	2913DH16-042	Clamping collar	2
	Q4501216	Half round head rivet	2
	2913DH16-043	9th spring leaf	1
	2913DH16-045	10th spring leaf	1
	2913DH16-047	11th spring leaf	1
	2913DH16-049	12th spring leaf	1
	2913DH16-051	13th spring leaf	1
	2913DH16-106	Center bolt	1
	Q150B1095	Bolt	4
	Q340B10	Nut	4
	Q341B12	Nut	1
2	2914DH16-010	Assist leaf spring assembly	2

Rear Suspension			Fig • FS2903
No.	Part No.	Part Name & Description	Qty.
	2912C-107	Clamping collar sleeve	2
	2914DE03-106	Center bolt	1
	2914DH16-021	1st sprng leaf	1
	2914DH16-023	2nd spring leaf	1
	2914DH16-025	3rd spring leaf	1
	2914DH16-030	4th spring leaf with clamping collar assy	1
	2914DE03-032	Clamping collar sleeve	2
	2914DH16-031	4th spring leaf	1
	2914Q-109	Half round head rivet	2
	2914DH16-033	5th spring leaf	1
	2914DH16-035	6th spring leaf	1
	2914DH16-037	7th spring leaf	1
	2914DH16-039	8th spring leaf	1
	Q150B1095	bolt	2
	Q340B10	nut	2
	Q341B12	nut	1
3	29DH16-02131	U bolt	4
	Q363B20	Hex thick nut	8
4	29Q01-02105	Cover board	2
5	29Q01-02109-B	Back plate--assist leaf spring	2
6	29DE04-02110	Swash plate withset collar assembly	2
	29DE04-02111	Swash plate-rear suspension	1
	29DS5B-02113	Set collar	1
7	29DE04-02115	U bolt bottom plate--rear suspension	2
8	29Q01-02252	Leaf spring pin--rear suspension hanger end	4
	Q700B01	Grease fitting nipple	6
9	29Q01-02257-A	Wedge lock pin	4
	Q40312	Spring washer	4

Rear Suspension			Fig • FS2903
No.	Part No.	Part Name & Description	Qty.
	Q340B12	Nut	4
10	29DE03-02278	Assist leaf spring bracket	4
	Q4501242	Half round head rivet	16
11	29V66-02249	Fasten end bracket	2
	Q4501242	Half round head rivet	12
12	29V66-02259	Hanger end bracket	2
	Q4501242	Half round head rivet	12
13	29Q01-02253	Leaf spring pin	2
	Q150B1060	Bolt	4
	Q40310	Spring washer	4
	Q340B10	Type I hex nut	4
14	29N-01263	Turnbuckle--hanger pin	2
	Q700B01	Grease fitting nipple	2
15	29V66-04205	Limit block assy	2
	Q150B1295	Bolt	4
	Q341B12	Nut	4
	Q40312	Spring washer	4
16	29V56A-04207	Limit gasket	4



## 9. Wheel, Spare Wheel Carrier

---

Fig.WS3101	Wheel .....	9-1
Fig.WS3102	Spare Wheel Carrier .....	9-3

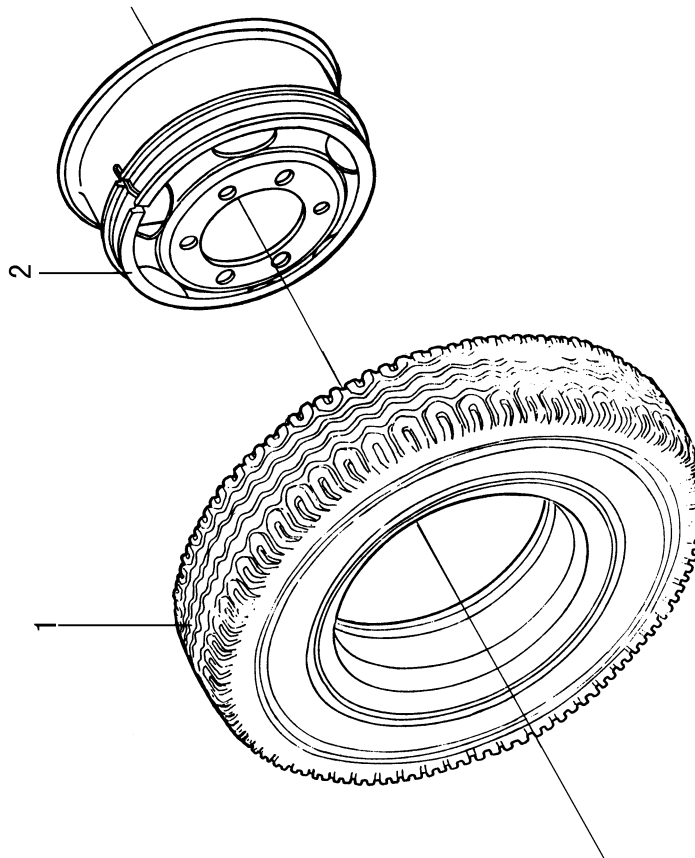



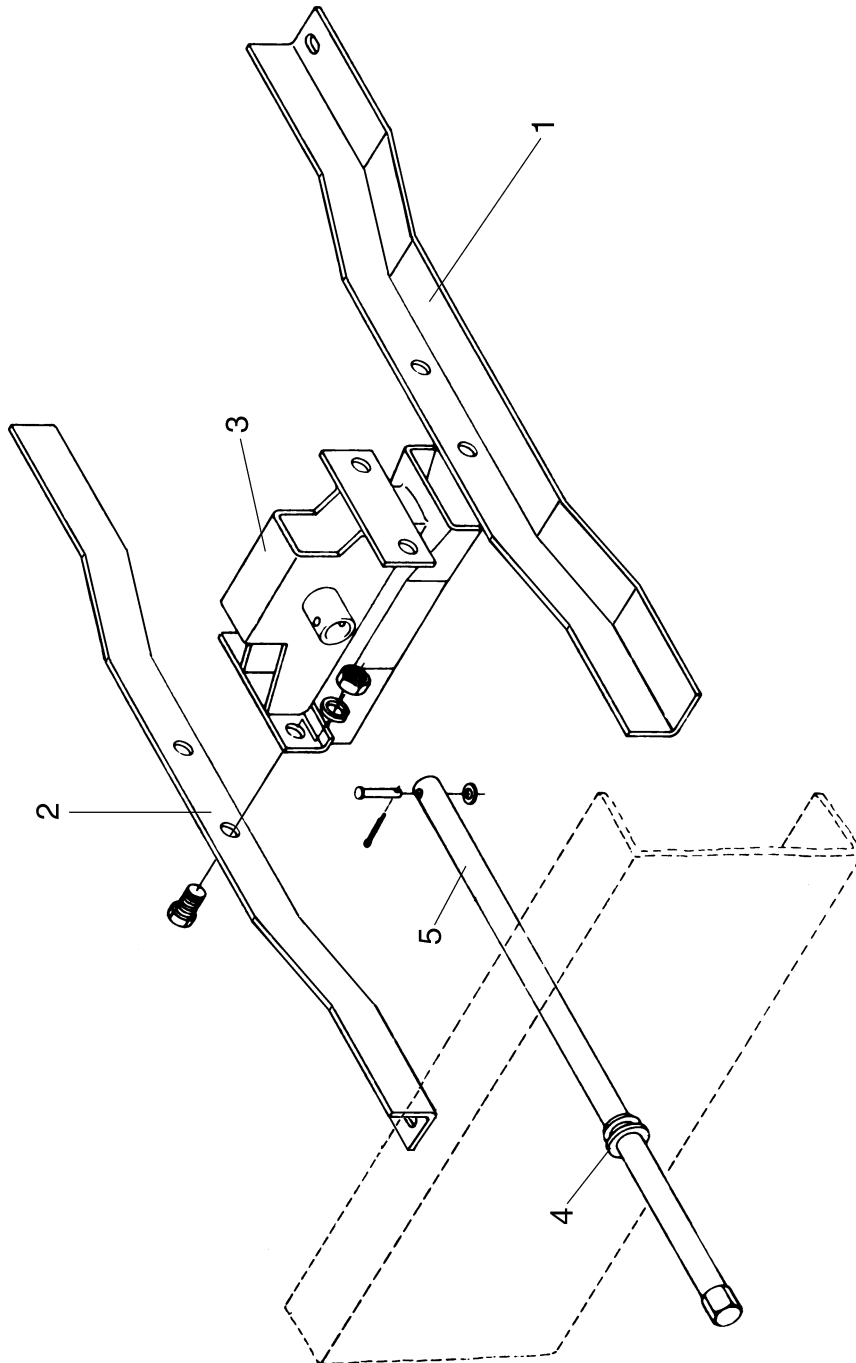



# 10. Steering System

---

Fig.ST3301	Draglink .....	10-1
Fig.ST3302	Tie rod .....	10-3
Fig.ST3401	Steering Gear Ass'y.....	10-5
Fig.ST3402	Power Steering Tubing .....	10-8

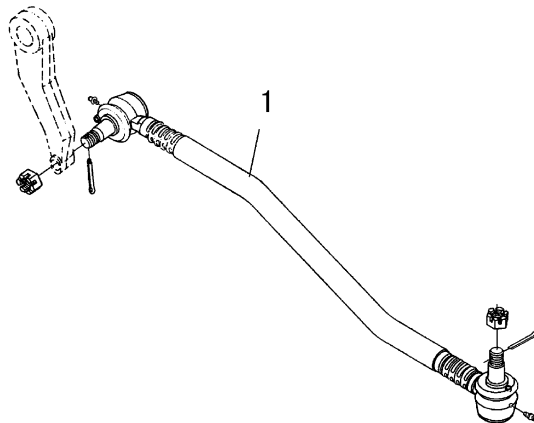

[illegible]



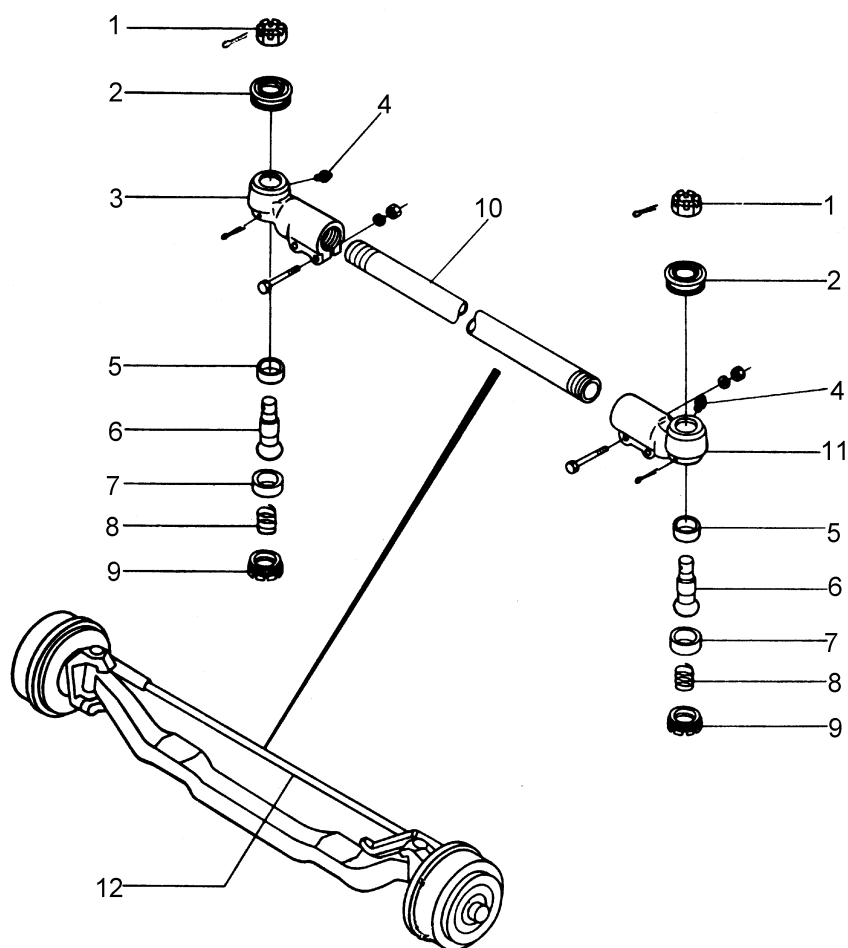

P3302DH39



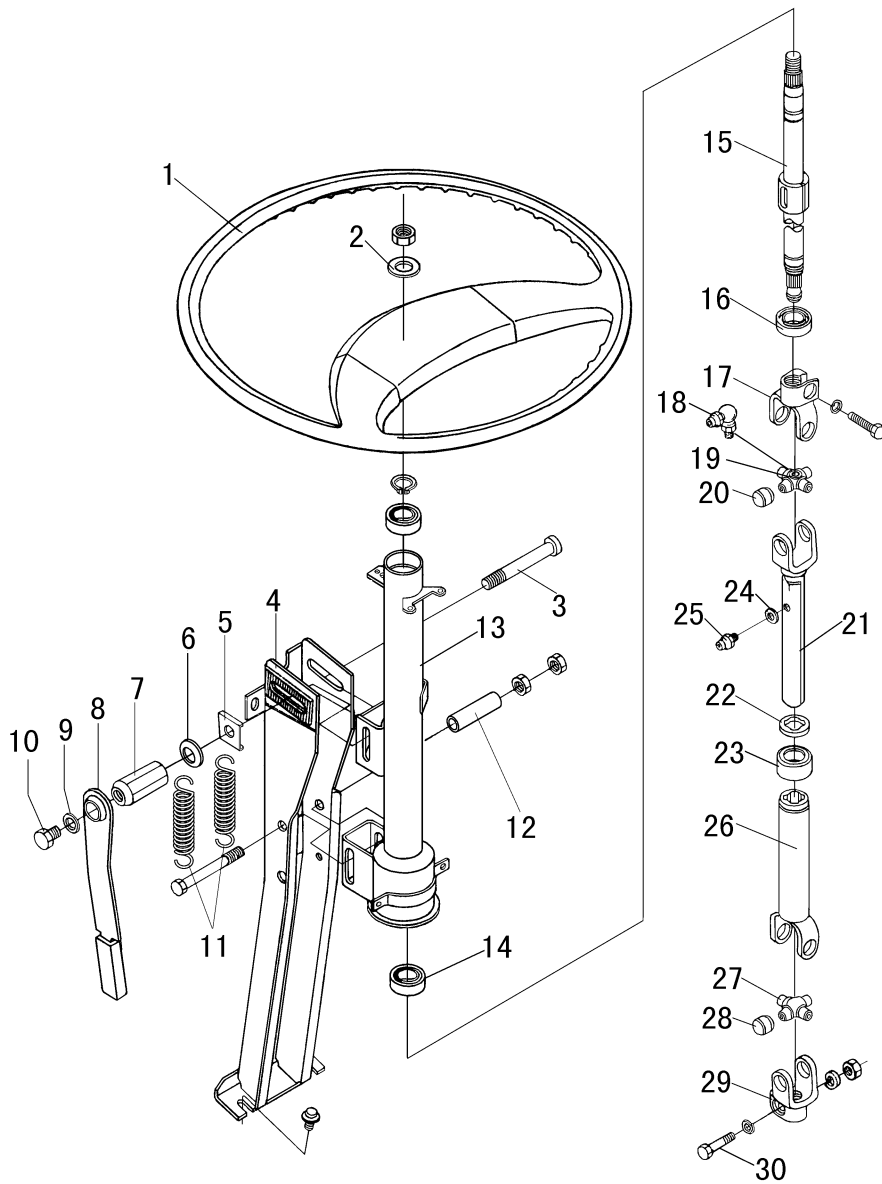

Steering gear ass'y			Fig • ST3401
No.	Part No.	Part Name & Description	Qty.
1	3402V50-001	Steering wheel ass'y	1
	3402DH36-001	Steering wheel ass'y (in DR07,DR08,C26901,C26902)	1
	3404DE09-001-B	Steering gear with adjuster ass'y (in DR07,DR08,C26901,C26902)	1
	3404V65A-001-B	Steering gear with adjuster ass'y(Inc No.2 ~ 30)	1
2	3404C-014	Washer-steering wheel	2
3	3404QA-057-B	Adjuster bolt	1
4	3404V65-080	Steering column bracket welding ass'y	1
	Q151B1065	Hex bolt	1
	Q341B10	Hex nut,I type	1
	Q40410	Light spring Washer	1
5	3404QA-055	Plate,sliding	1
6	RQ42412	Taper washer, spring	1
7	3404QA-053-B	Compaction nut	1
8	3404V65-050	Spanner ass'y,Adjuster	1
9	3404MB-059	Washer-tighten immobility spanner	1
10	3404M-052	Bolt-tighten immobility spanner	1
11	3404QA-058	Restoration spring	2
12	3404QF16-066	Limiting bush	1
	3404V65A-070	Steering shaft with Steering column assembly(Inc No.13 ~ 30)	1
13	3404V50-015	Steering column welding ass'y	1
14	3404V50-032	bush-Steering column	1
	3404V65A-090	Steering column with bearing ass'y and slide fork assembly(Inc No.15 ~ 30)	1
15	3404V50-011	Steering column	1
16	3404V50-025	Bearing	1
	3404V65A-040	Slide fork with universal joint ass'y (Inc No.17 ~ 25)	
17	3405MB-022	Fork,universal joint	1
	3405MB-030	Spider with bearing ass'y(Inc No.18 ~ 20)	1

Steering Gear Ass'y			Fig • ST3401
No.	Part No.	Part Name & Description	Qty.
18	Q701B90	Fitting, grease	1
19	3405MB-021	Spider	1
20	3405MB-025	Needle bearing assembly	4
	3405V65A-015	Universal joint assembly-glide fork(Inc No.21 ~ 25)	1
21	3405MB-016	Steering universal joint fork-slide fork	1
22	3405MB-017	Oil seal-slide fork	1
23	3405MB-018	Oil seal cover-slide fork	1
24	3405MB-020	Grease fitting distance limited piece	1
25	Q700B06	Fitting, grease	1
	3405V65A-019	Slide spline sheath	1
	3404V65A-045	Universal joint with spline shaft assembly(Inc No.26 ~ 29)	1
26	3404V65A-065	Joint with spline shaft assembly	1
	3404V50-030	Spider with bearing ass'y(Inc No.27 ~ 28)	1
27	3405V50-021	Spider	1
28	3405V50-025	Needle bearing assembly	1
29	3405V50-022	Steering universal joint fork	1
30	3405V50-014	Bolt-steering universal joint fork	1
	341B08	Nut	1
	Q40308	Washer, spring	1
	Q43120	Washer, spring	1

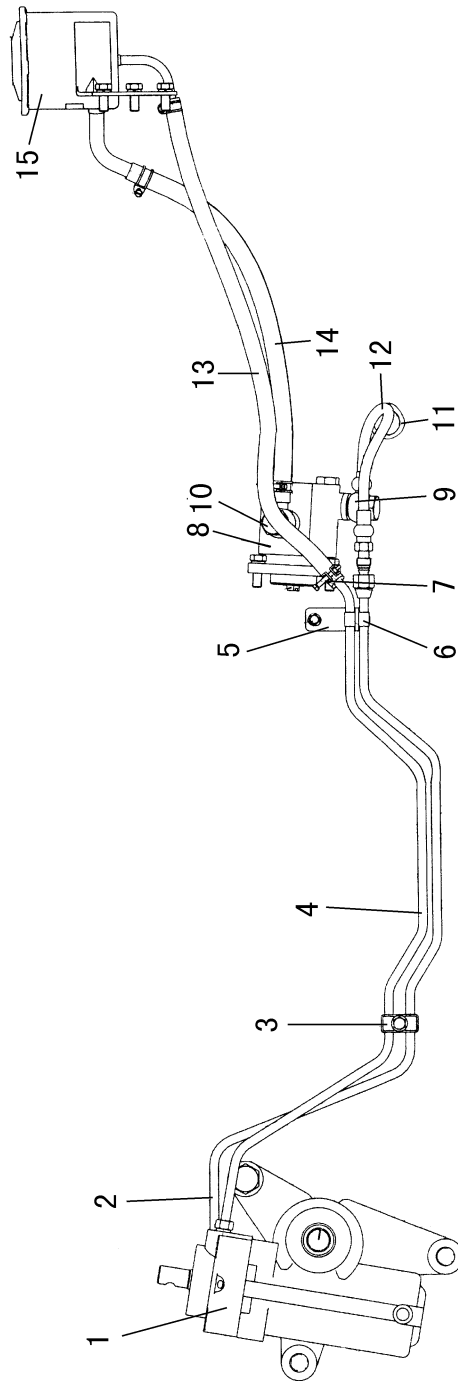

Power Steering Tubing			Fig • ST3402
No.	Part No.	Part Name & Description	Qty.
1	3401V66-001	Power steering gear assy.	1
	3401V67-001-A	Power steering gear assy. (only in DR07,C26901,DR09)	1
2	34V66-06040	Elbow assembly, inlet oil	1
3	35D-06801	Upper bracket	2
	Q40308	Washer, spring	2
	Q40108	Washer	2
	Q340B08	Hex nut,I type	2
	Q150B0860	Bolt	2
4	34V66-06045	Elbow assembly, outlet oil	1
5	34V66-05022	Bracket	1
6	Q68610	Clip	2
	Q40308	Washer, spring	1
	Q40108	Washer	1
	Q340B08	Hex nut,I type	1
	Q150B0825	Bolt	1
7	Q67218	Clip	2
8	3406V65-001	Oil pump	1
9	34V45A-05016	Bolt-joint of the oil pump	1
	34V45A-05017	Seal washer	2
10	34V66-05014	joint-inlet oil tubing	1
	34V66-05017	Seal washer	2
	34V66-06014	Joint-return oil tubing	1
11	34V66-05081	Jacket	1
12	34V68-05030	High pressure hose assembly	1
13	34V68-06015	Hose	1
	34V67-06015	Hose(only in DR07,C26901,DR09)	1
14	34V66-06065	Hose-steering gear to oil reservoir	1
	34V67-06065-B	Hose-steering gear to oil reservoir (only in DR07,C26901,DR09)	1
15	3410V66-001	Oil reservoir assembly, steering	1

# 11.Brake System

---

Fig.BS3501	Front brake Assembly .....	11-1
Fig.BS3502	Rear Brake Assembly .....	11-4
Fig.BS3503	Brake Line, Inside Cab.....	11-7
Fig.BS3504A	Frame Brake Lines .....	11-9
Fig.BS3504B	Frame Brake Lines(in ABS Vehicle) .....	11-13
Fig.BS3505A	Air Tank.....	11-17
Fig.BS3505B	Air Tank(in ABS Vehicle).....	11-20
Fig.BS3506	Brake Valve Control System .....	11-22
Fig.BS3507	Exhaust Air Brake System .....	11-25
Fig.BS3508	Load Sensor Valve Assy. ....	11-27
Fig.BS3509	Dual direction & Quick Release Valve Assy.....	11-29
Fig.BS3510	Air Dryer and Unload Valve Assy.....	11-31



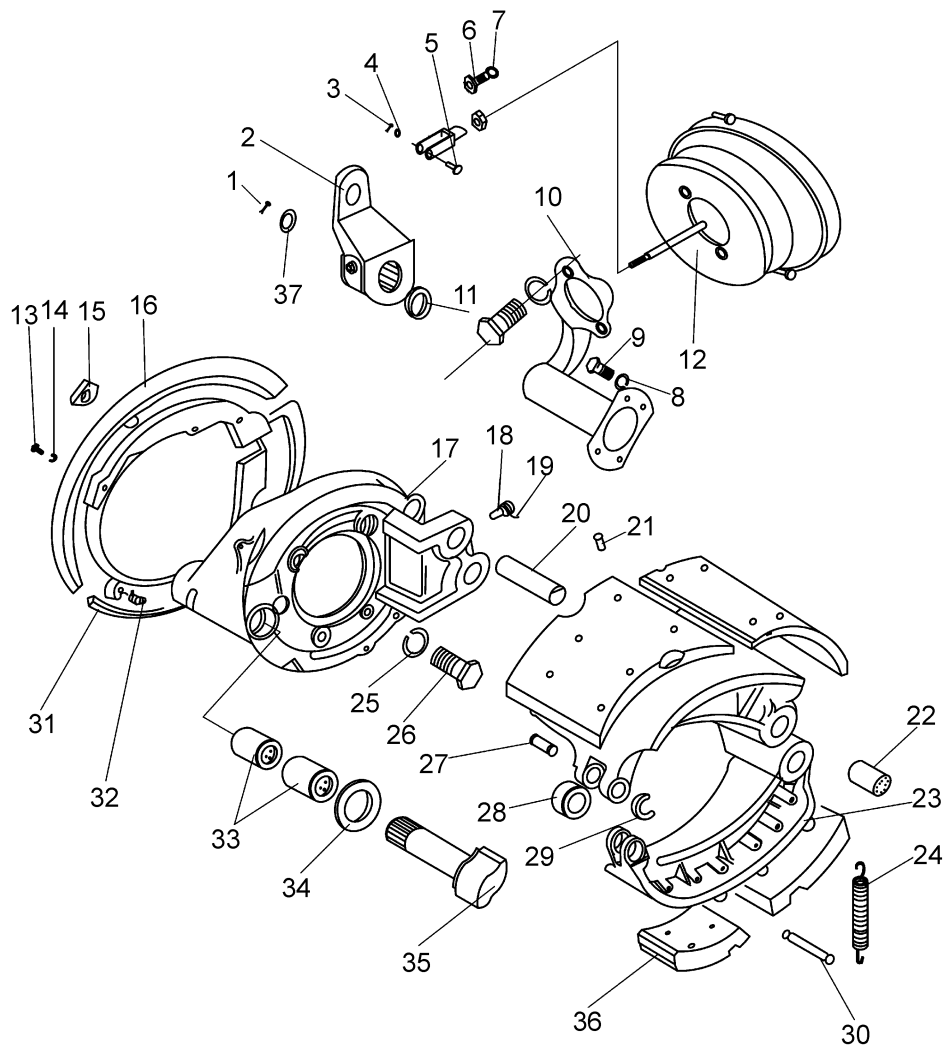

Front brake Assembly			Fig • BS3501
No.	Part No.	Part Name & Description	Qty.
	3501DE20-010	Front brake assembly L. H.	1
	3501DE20-015	Front brake assembly R. H.	1
1	Q500B6336	Pin, cotter	2
2	3501D-050-A	Front brake adjust arm assembly	2
3	Q500B4036	Pin, cotter	2
4	Q40112	Washer	2
5	Q510B1238	Pin shaft-chamber push rod	2
6	Q50B1240	Hex bolt	4
7	Q40312	Washer, spring	4
8	Q40314	Washer, spring	8
9	Q1231435	Bolt	8
10	Q1-3501S23SY-031	Front brake bracket assembly L. H.	1
	Q1-3501S23SY-032	Front brake bracket assembly R. H.	1
11	3501C-044	Shim, adjusting	4
12	3519G-020	Front brake chamber assembly L. H.	1
	3519G1-020	Front brake chamber assembly R. H.	1
13	Q150B0812	Hex bolt-to fix dust shield	8
14	Q40308	Washer, spring	8
15	2S35J-01076	Plug-rear dust shield	8
16	Q1-3501S23SY-022	Front dust shield	2
17	Q1-3501S23SY-026	Front brake plate L. H.	1
	Q1-3501S23SY-126	Front brake plate R. H.	1
18	HT1082JQ-3502134-JL	Screw	4
19	Q50512200	Wire, lock	2
20	3501N-132	Shoe shaft-front brake	4
21	Q460819-5	Rivet	48
22	3501N-093	Bushing-brake shoe	4
23	Q1-3501S23SY-101	Front brake shoe	4

Front brake Assembly			Fig • BS3501
No.	Part No.	Part Name & Description	Qty.
24	Q1-3502S36A-064	Return spring-rear brake shoe	2
25	Q40314	Washer, spring	12
26	Q151B1435-OH1	Hex bolt	12
27	3501N-102	Roller shoe-brake shoe	4
28	HT1082JQ-3502213-JL	Roller	4
29	3501N-118	Lock ring-brake shoe roller shaft	2
30	HT1082JQ-35011108-JL	Pin shaft-Washer, spring	4
31	Q1-3501S23SY-022	Front dust shield	2
32	Q700B01	Fitting, grease	2
33	35E-01039	Bush-brake plate	2
34	Q734B380355	Seal washer,O type	2
35	Q1-3501S23SY-041	Camshaft-front brake L. H.	1
	Q1-3501S23SY-042	Camshaft-front brake R .H.	1
36	Q1-3501S23SY-105	Brake lining	4
37	3501C-046	Washer-brake cam	2

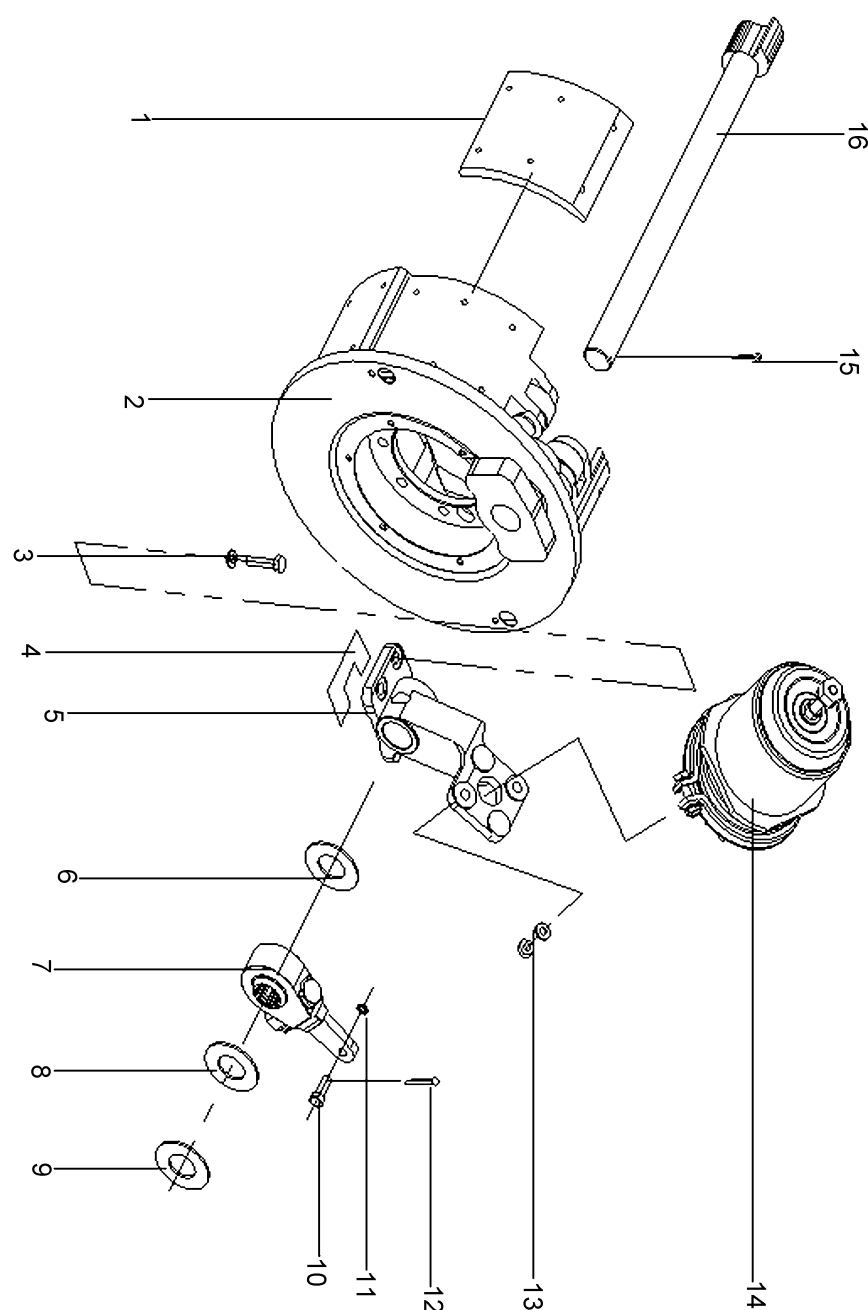

P3502DH39

Rear Brake Assembly			Fig • R2402
No.	Part No.	Part Name & Description	Qty.
	3502DE03-010	Rear brake assembly L. H.	1
	3502DE03-015	Rear brake assembly R. H.	1
1	Q1-3502S68E-105	Brake lining-rear brake shoe	8
2	Q1-3502S68E-010	Rear brake plate,brake shoe&dustproof tray assy.	1
3	Q150B1235-0H1-J1	Bolt	8
4	35Q54-02140~02143	Spring brake air chamber bracket washer	need
5	Q1-35S68E-02130	Rear brake bracket with bushing assy L. H.	1
	Q1-35S68E-02131	Rear brake bracket with bushingassy R. H	1
6	3501C-044	Washer-camshaft	2
7	35D-02050-A	brake adjust arm	2
8	3501C-044	Washer-camshaft	2
9	3501C-046	Washer-brake cam	2
10	Q510B1238	Pin shaft	2
11	Q40112	Flat washer	2
12	Q500B0424	Pin, cotter	2
13	Q40512	Spring washer	4
14	3530V65A-001	Rear spring accumulator chamber L. H.	1
	3530V65A-002	Rear spring accumulator chamber R. H	1
15	Q500B6330	Pin, cotter	2
16	Q1-3502S68E-041	Cam-rear brake L. H.	1
	Q1-3502S68E-042	Cam-rear brake R .H.	1

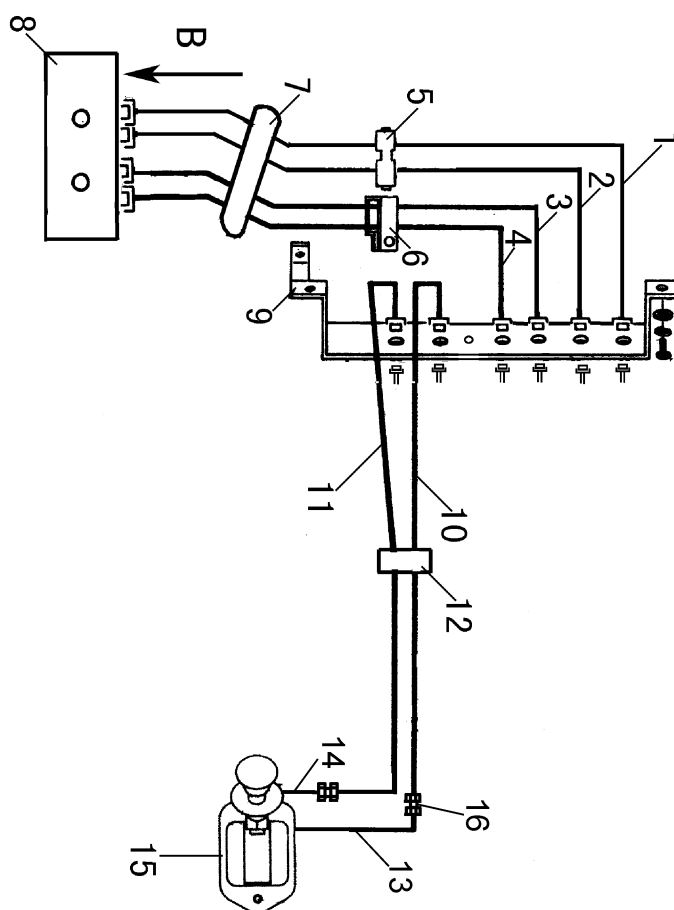

P3503DH33

Brake Lines, Inside Cab			Fig • BS3503
No.	Part No.	Part Name & Description	Qty.
1	35V66-06542	Nylon pipe assembly-Brake valve 21 connect hole to hose bracket	1
2	35V66-06544	Nylon pipe assembly-Brake valve 22 connect hole to hose bracket	1
3	35V66-06546	Nylon pipe assembly-Brake valve12 connect hole to hose bracket	1
4	35V66-06548	Nylon pipe assembly-Brake valve11connect hole to hose bracket	1
	35N35-06070	Transition tie-in	4
	Q351B18	Hex thin bolt	4
	Q41018	Washer	4
5	35D-06803	Bracket, upper	1
	35D-06804	Bracket, lower	1
	Q150B0865	Bolt	1
	Q340B08	Hex bolt,I type	1
	Q40108	Washer	1
	Q40308	Washer, spring	1
6	35V66-06552	Hose bracket	1
	Q150B0825	Bolt	1
	Q40108	Washer	1
	Q40308	Washer, spring	1
7	35V66-06519	Jacket	1
8	3514V66-001	Brake valve assembly	1
	3514DH36-001	Brake valve assy. (in DR07,DR08,C26901,C26902)	1
9	35V66-06513	Hose bracket	1
10	35V65-06562	Air line -hose bracket to hand control valve 1 connect hole	1
	35DH23-06562	Air line -hose bracket to hand control valve 1 connect hole	1
11	35V65-06572	Air line-hose bracket to hand control valve 2 connect hole(in DR07,DR08,C26901,C26902)	1
	35DH23-06572	Air line-hose bracket to hand control valve 2 connect hole(in DR07,DR08,C26901,C26902)	1
	35N-06070	Connector	2
	Q351B16	Nut	2

[illegible]



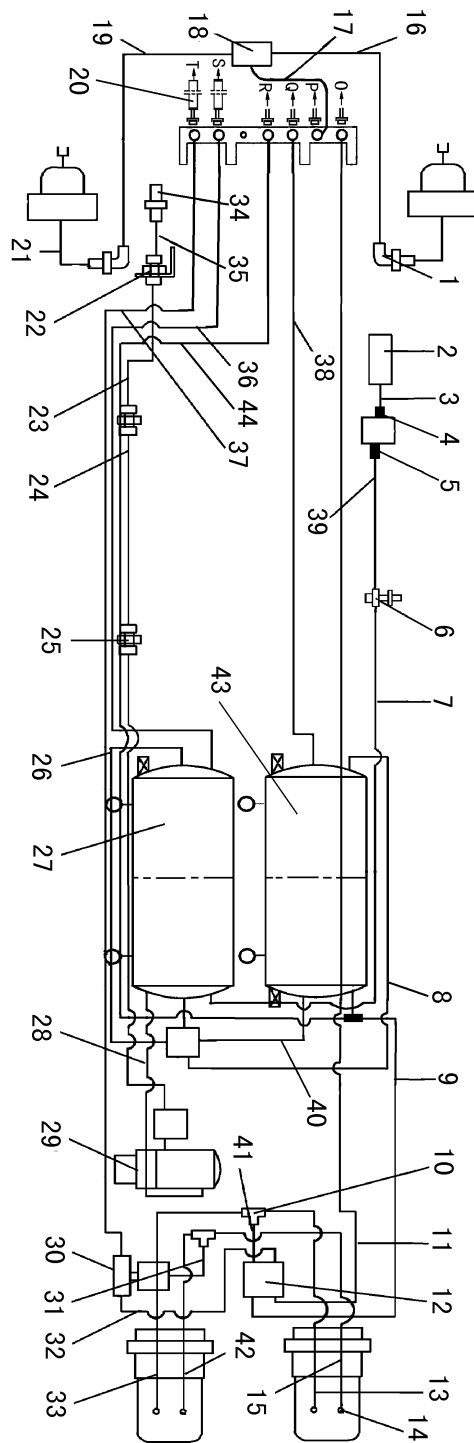

Frame Brake Lines			Fig • BS3504A
No.	Part No.	Part Name & Description	Qty.
1	35.6B2-06071	Elbow fitting	2
	35C-06037	Fitting	2
	Q351B18	Hex thin bolt	2
	Q41018	Washer	2
2	3541V65A-001	Exhaust brake valve assembly	1
	35N-41040	Fitting, hose	1
3	35V66-41046	Air line assy-electromagnetic valve to exhaust brake valve	1
4	35N-41042	Fitting-for electromagnetic valve	1
5	35.6B2-06017	Fitting, hose	1
6	35V66-06031	Three way fitting	1
	Q340B10	Hex bolt,I type	1
	Q40310	Washer, spring	1
7	RQ85010210G	Nylon pipe assembly	1
8	RQ85010155H	Nylon pipe assembly	1
9	RQ85010190K	Nylon pipe assembly	1
10	35V66-06141	Three way fitting	2
	Q351B18	Hex thin bolt	2
	Q41018	Washer	2
11	RQ85010630A	Nylon pipe assembly	1
12	3542V65A-001	loading sensing valve assembly	1
13	35DE03-06322	Air line assembly	1
14	35N-06105	Fitting	4
	35N-06037	Washer	4
15	35DE03-06326	Air line assembly	1
16	RQ85010100	Nylon pipe assembly	1
17	RQ8501058B	Nylon pipe assembly	1
18	3533E1-010	Quick release valve assembly	1
19	RQ85010125	Nylon pipe assembly	1

Frame Brake Lines			Fig • BS3504A
No.	Part No.	Part Name & Description	Qty.
20	35V65A-06075	Hose assembly,hand braking	2
	35V66-06075	Hose assembly	4
	Q351B16	Hex thin bolt	6
	Q41016	Washer	6
	35V66-06015	Hose bracket assembly	1
	Q150B0825	Bolt	4
	Q340B08	Hex bolt,I type	4
	Q40308	Washer, spring	4
21	Q-22-650W	Hose assembly	2
22	35V66-06024	Hose bracket	1
	Q351B18	Hex thin bolt	1
	Q41018	Washer	1
	Q40312	Washer, spring	1
	Q150B1225	Bolt	1
23	35V66-06050	Hose assembly	1
24	35V65A-06104	2nd air brake line assy.-air compressor to unloader valve	1
25	35V65A-06106	3rd air brake line assy.-air compressor to unloader valve	1
26	RQ85010100G	Nylon pipe assembly	1
27	35H1FC-V65A	Parking and wet air tank with 4-way protection valve assy.	1
28	35V69-06208	Air line assembly-desiccator to wet air tank	1
29	35V66-06901	Air dryer and unloader valve set	1
30	35V66-06903	Double direction valve and quick release valve set	1
31	Q-22-450W	Hose assembly	1
32	RQ8501030	Nylon pipe assembly	1
33	35DE03-06320	Air line assembly	1
34	35.6B2-06092	Fitting	1
35	35V65A-06102	1st air brake line assy.-air compressor to unloader valve	1



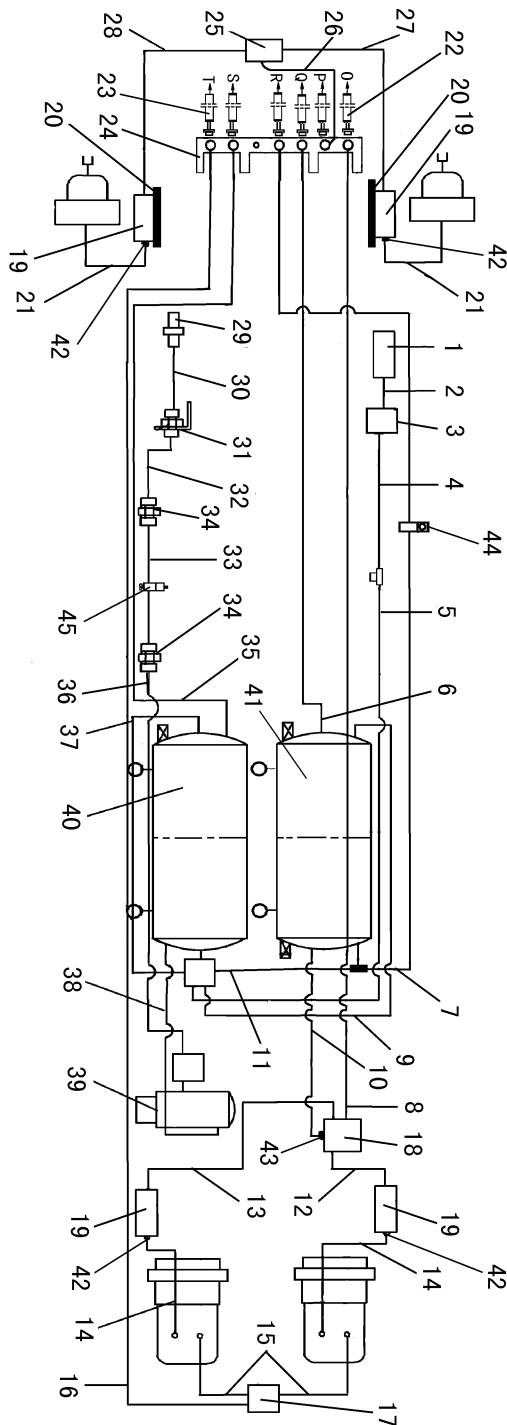

Frame Brake Lines (in ABS vehicle)			Fig • BS3504B
No.	Part No.	Part Name & Description	Qty.
1	3541V65A-001	Exhaust brake valve assy.	1
2	35V66-41046	Air line assy-electromagnetic valve to exhaust brake valve	1
3	37DE10-54010	Exhaust brake electromagnetism valve	1
4	RQ85006100	Nylon pipe assy.	1
5	RQ85010220	Nylon pipe assy.	1
6	RQ85010400C	Nylon pipe assy.	1
7	RQ85010490D	Nylon pipe assy.	1
8	RQ85010510A	Nylon pipe assy.	1
9	RQ85010155H	Nylon pipe assy.	1
10	RQ8501058	Nylon pipe assy.	1
11	RQ8501035	Nylon pipe assy.	1
12	RQ8501045	Nylon pipe assy.	1
13	RQ85010185K	Nylon pipe assy.	1
14	Q-22-600W	Hose assembly	2
15	Q-22-700W	Hose assembly	2
	35N-06037	Seal washer	4
	35DS5B-06037	End type tie-in	4
16	RQ85010675F	Nylon pipe assy.	1
17	35DN13-06904	Quick release valve set-hand brake	1
18	3527D9-010	Relay valve assy.	1
	35.6B2-06012	Tape end tie-in	3
19	3550BG25-001	ABS air pressure adjusting valve	4
	35N-06036	Seal washer	4
	35Z41-06027	End type tie-in	4
20	35DN13-06089	Bracket	2
21	Q-22-650W	Hose assembly	2
	35C-06037	End type tie-in	2

Frame Brake Lines (in ABS Vehicle)			Fig • BS3504B
No.	Part No.	Part Name & Description	Qty.
22	35V66-06075	Hose assembly	4
23	35V65A-06075	Hose assembly, hand braking	2
	Q351B16	Hex thin bolt	6
	Q41016	Washer	6
24	35V66-06015	Hose bracket	1
25	35V66-06904	Quick release valve set	1
26	RQ8501058B	Nylon pipe assy.	1
27	RQ8501085	Nylon pipe assy.	1
28	RQ85010100	Nylon pipe assy.	1
29	35.6B2-06092	Fitting	1
30	35V65A-06102	1st air brake line assy.-air compressor to unloader valve	1
31	35V66-06024	Hose bracket	1
	Q351B18	Hex thin bolt	1
	Q41018	Washer	1
	Q40312	Washer, spring	1
	Q150B1225	Bolt	1
32	35V66-06050	Hose assembly	1
33	35DR07-06104	2nd air brake line assy.-air compressor to unloader valve	1
34	RQ63112	Straight tie-in	2
35	RQ85010420E	Nylon pipe assy.	1
36	35V65A-06106	3rd air brake line assy.-air compressor to unloader valve	1
37	RQ85010100G	Nylon pipe assembly	1
38	35V69-06208	Air pipe assy.-dryer to wet air tank	1
39	35V66-06901	Air dryer and unloader valve set	1
40	35H1FC-DH21	Parking and wet air tank with 4-way protection valve assy.	1
41	35H1GC-DN13	Front and rear air tank assy.	1
42	35N-06026	Clamp nut	4





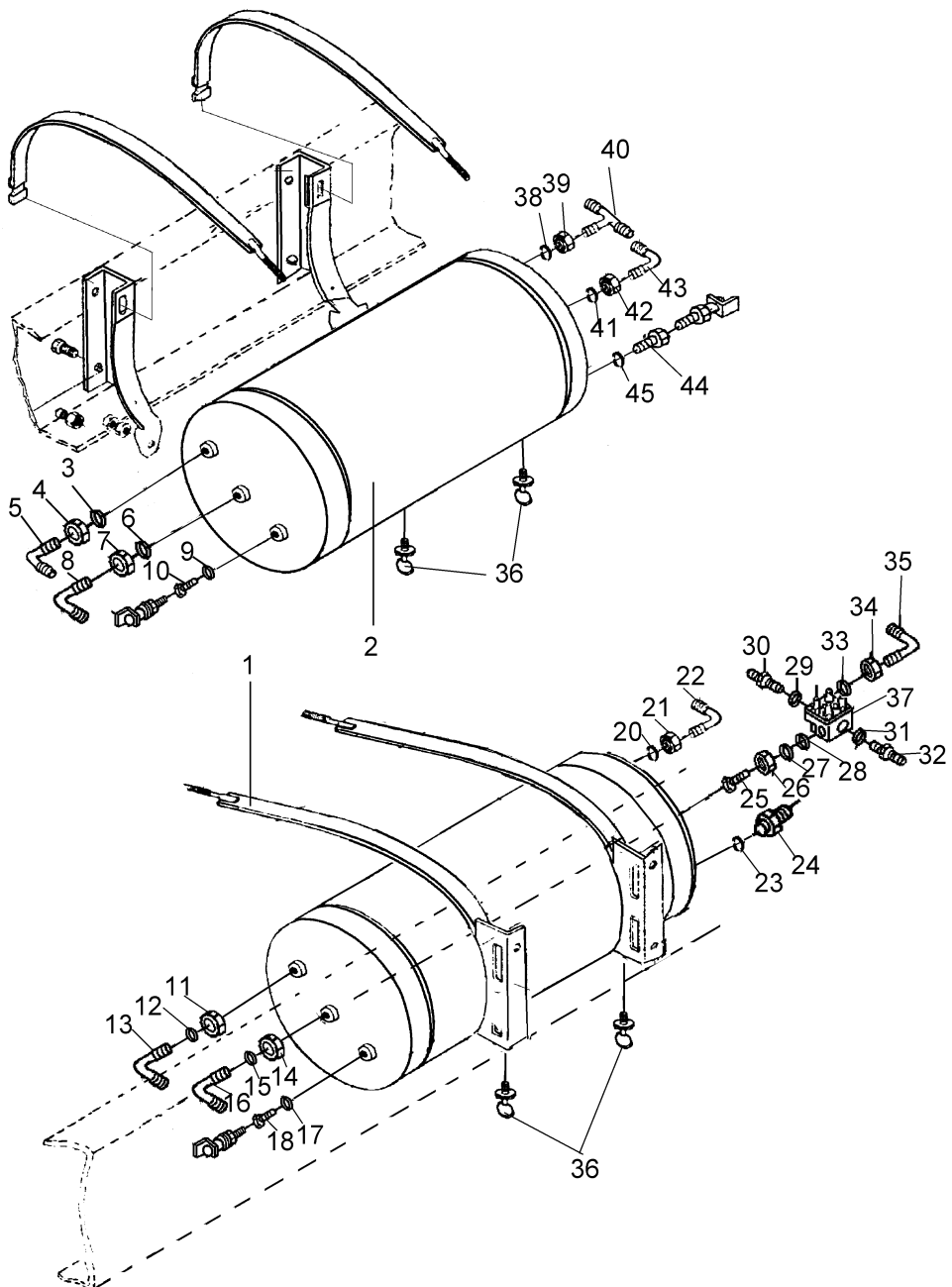

Air Tank		Fig • BS3505A	
No.	Part No.	Part Name & Description	Qty.
	35H1FC-V65A	Parking and wet air tank with 4-way protection valve assy.	1
	35H1GC-02	Front and rear air tank assy.	1
1	35Q54-13020	Bracket with clamp assembly	4
	Q340B12	Nut	8
	Q150B1225	Bolt	8
	Q40312	Washer, spring	8
	Q340B10	Nut	8
2	3513N-010	Air tank assembly (20L × 2)	2
3	35N-06032	O-ring, seal	1
4	35N-06027	Nut	1
5	35B06-06096	Elbow tie-in	1
6	35N-06031	O-ring, seal	1
7	35N-06026	Nut	1
8	35Z41-06104	Elbow tie-in	1
9	35N-06037	Washer, seal	1
10	35N-06152	Tie-in	1
11	35N-06027	Nut	1
12	35N-06032	O-ring, seal	1
13	35B06-06096	Elbow tie-in	1
14	35N-06026	Nut	1
15	35N-06031	O-ring, seal	1
16	35Z41-06104	Elbow tie-in	1
17	35N-06037	Washer, seal	1
18	35N-06152	Tie-in	1
20	35N-06027	Nut	1
21	35N-06032	O-ring, seal	1
22	35B06-06096	Elbow tie-in	1
23	35N-06037	Washer, seal	1

Air Tank			Fig • BS3505A
No.	Part No.	Part Name & Description	Qty.
24	35ZB1-06031	Coupling tie-in	1
25	35N-06046	Tie-in	1
26	35N-06026	Nut	1
27	35N-06031	O-ring,seal	1
28	35N-06036	Washer,seal	1
29	35N-06037	Washer,seal	1
30	35BY-06513	Coupling tie-in	1
31	35N-06037	Washer,seal	1
32	35N-06037	Washer,seal	1
33	35N-06032	O-ring,seal	1
34	35N-06027	Nut	1
35	35B06-06096	Elbow tie-in	1
36	3513D-040	Water drain cock assy.	4
37	3515Q54-001	4-way protection valve	1
38	35N-06032	O-ring,seal	1
39	35N-06027	Nut	1
40	35B06-06904	Tee tie-in	1
41	35N-06032	O-ring,seal	1
42	35N-06027	Nut	1
43	35Z41-06104	Elbow tie-in	1
44	35N-06152	Tie-in	1
45	35N-06037	Washer,seal	1

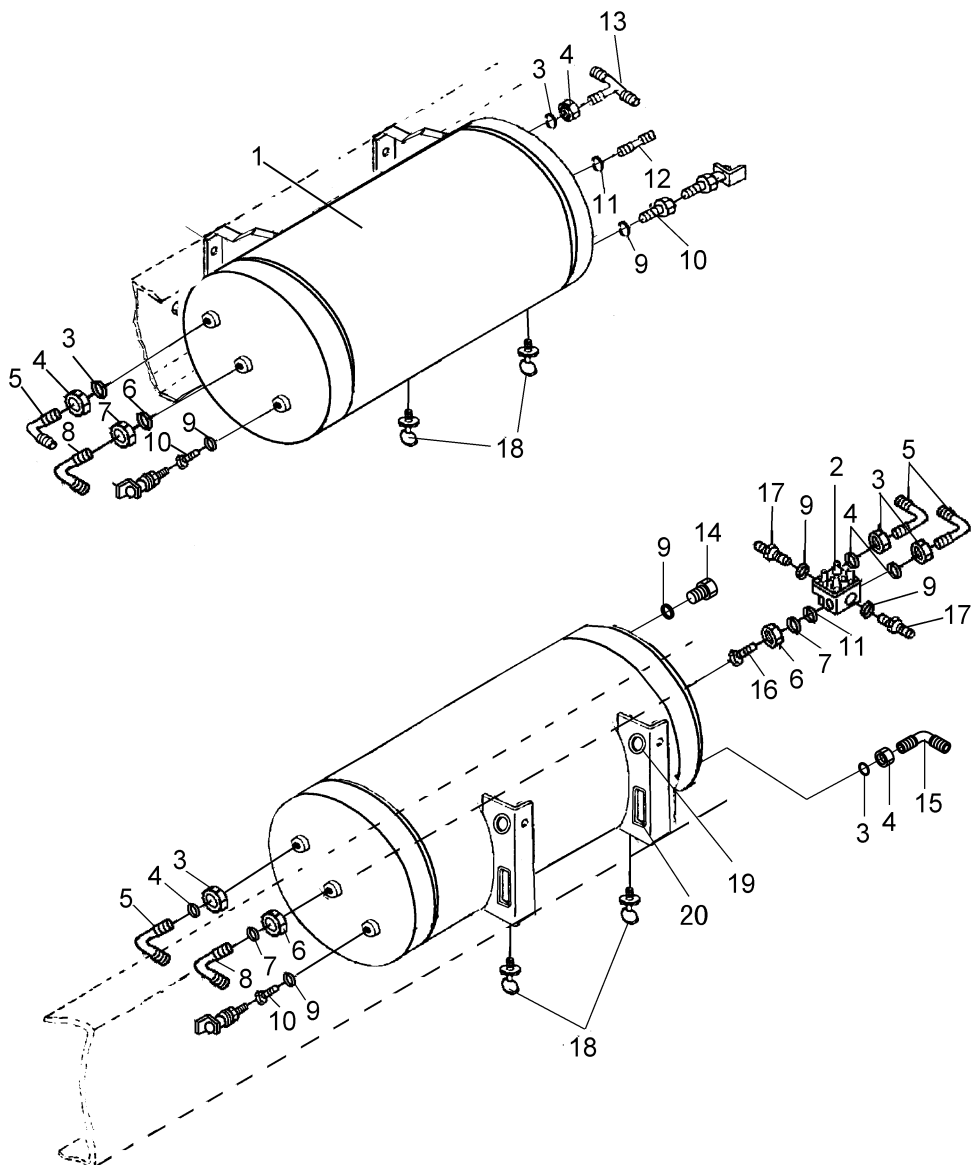

Air Tank(in ABS Vehicle)			Fig • BS3505B
No.	Part No.	Part Name & Description	Qty.
	35H1FC-DH21	Parking and wet air tank with 4-way protection valve assy.	1
	35H1GC-DN13	Front and rear air tank assy.	1
1	3513CC03-001	Air tank with welded brackets	2
	Q150B1230	Bolt	8
	Q340B12	Nut	8
	Q40312	Spring washer	8
2	3515Q54-001	Four-way protection valve assembly	1
3	35N-06032	O type seal ring	6
4	35N-06027	Clamp nut	6
5	35B06-06096	Elbow tie-in	4
6	35N-06031	O type seal ring	3
7	35N-06026	Clamp nut	3
8	35Z41-06104	Elbow tie-in	2
9	35N-06037	Seal washer	6
10	35N-06152	Transition tie-in	3
11	35N-06036	Seal washer	2
12	35Z41-06027	End type tie-in	1
13	35B06-06094	Tee tie-in	1
14	35N-06036	Screw plug	1
15	35A-06021	Elbow tie-in	1
16	35N-06046	Transition tie-in	1
17	35BY-06513	End type tie-in	2
18	3513D-040	Drainage valve assy.	4
19	37Q75-24084	Rubber sleeve	4
20	35V83-06042	Rubber sleeve	4

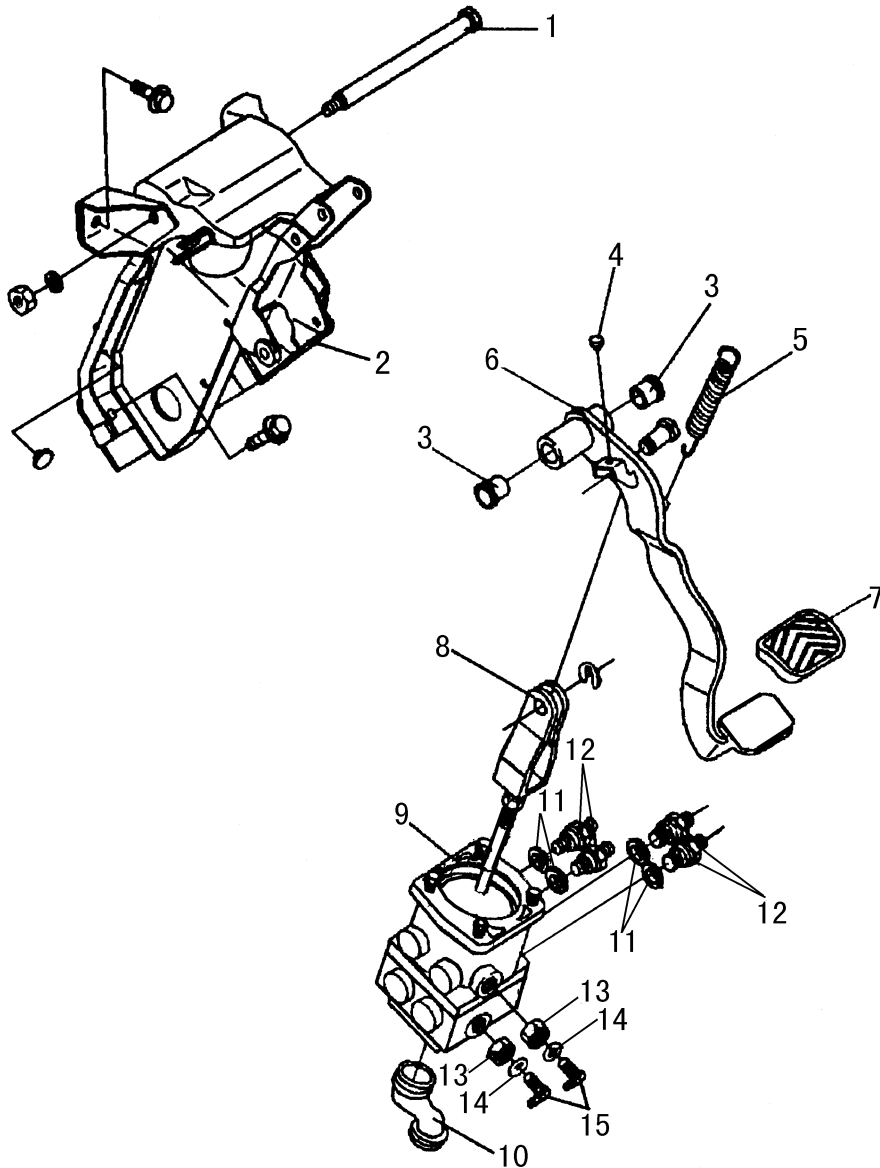

Brake Valve Control System			Fig • BS3506
No.	Part No.	Part Name & Description	Qty.
1	35V51-04031	Shaft, pedal	1
	Q340B12	Hex bolt,I type	1
	Q40312	Washer, spring	1
	Q40112	Washer,	1
2	35V66-04020	Bracket assembly	1
	35JA01-04020	Bracket assembly (in DR07,DR08,C26901,C26902)	1
	Q150B0825	Bolt	2
	Q340B08	Hex bolt,I type	4
	Q40308	Washer, spring	4
	Q40108	Washer	4
3	16N-02024	Bushing	2
4	35N-04016	Buffer	1
5	35V50A-04028	Return spring	1
6	35V66-04010	Pedal arm assembly	1
	35JA01-04010	Pedal arm assembly (in DR07,DR08,C26901,C26902)	1
7	16N-02029	Shield, pedal	1
8	35V50A-04026	Fork assembly	1
	Q510B1430	Pin, shaft	1
	Q500B0426	Pin, cotter	1
	Q40114	Washer	1
	Q340B12	Hex bolt,I type	1
9	3514V66-001	Brake valve assembly	1
	3514DH36-001	Brake valve assY. (in DR07,DR08,C26901,C26902)	1
	Q150B0825	Bolt	4
	Q340B08	Hex bolt,I type	2
	Q40308	Washer, spring	2
10	35V66-04031	Tube, boot	1

[illegible]



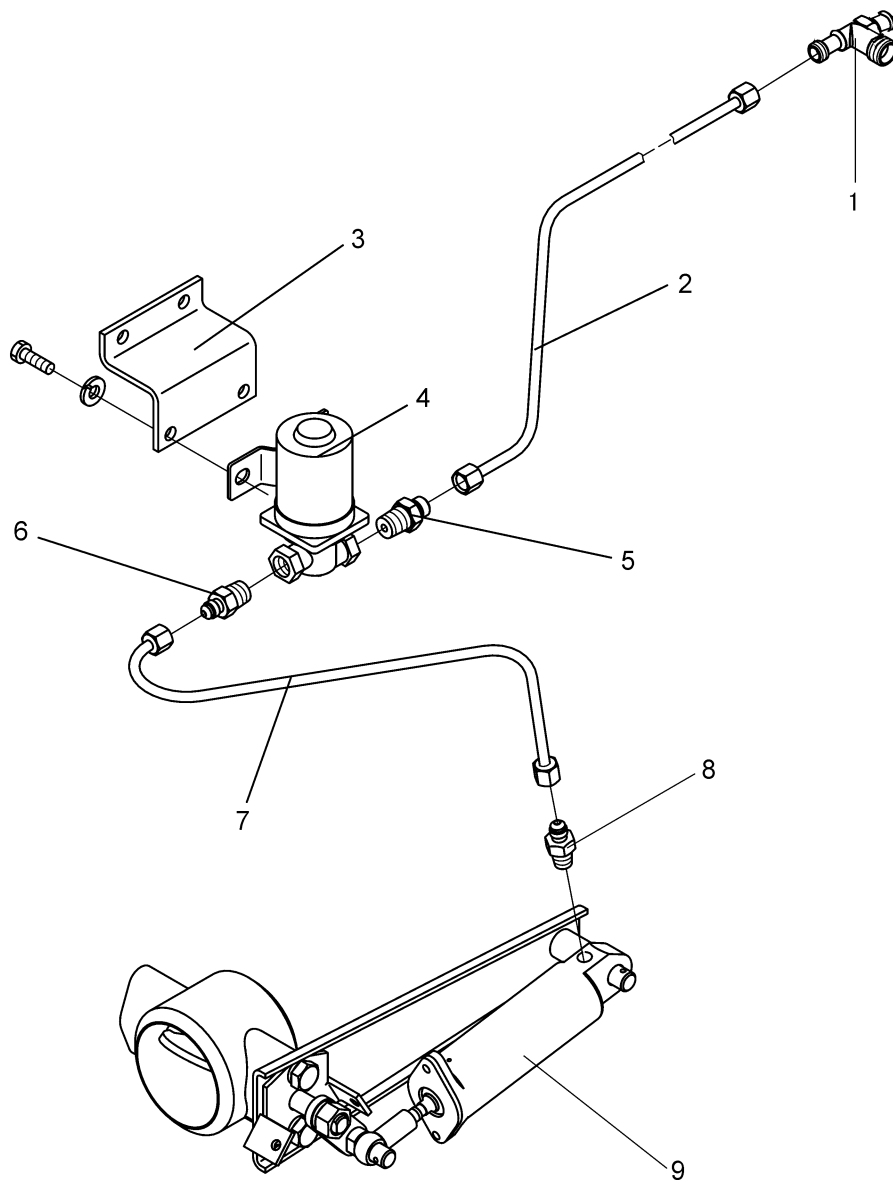

Exhaust Air Brake System			Fig • BS3507
No.	Part No.	Part Name & Description	Qty.
1	35V66-06031	Tee tie-in	1
2	RQ85006100	Nylon pipe assy.	1
	RQ8550640	Protective sleeve	1
3	37N-21651	Electromagnetism valve bracket	1
	Q150B0822	Bolt	2
	Q150B0825	Bolt	2
	Q340B08	Nut	4
	Q40108	Plat washer	4
	Q40308	Spring washer	4
	Q41110	Inner and outside sawtooth locking washer	1
4	37DE10-54010-C	Exhaust brake electromagnetism valve	1
5	35.6B2-06017	Tape tie-in	1
6	35N-41042	Tape tie-in	1
7	35V65A-41046	Air pipe assembly--electromagnetism valve to exhasut brake valve	1
8	35N-41040	Tape tie-in	1
9	3541V65A-001	Exhaust brake valve assembly	1

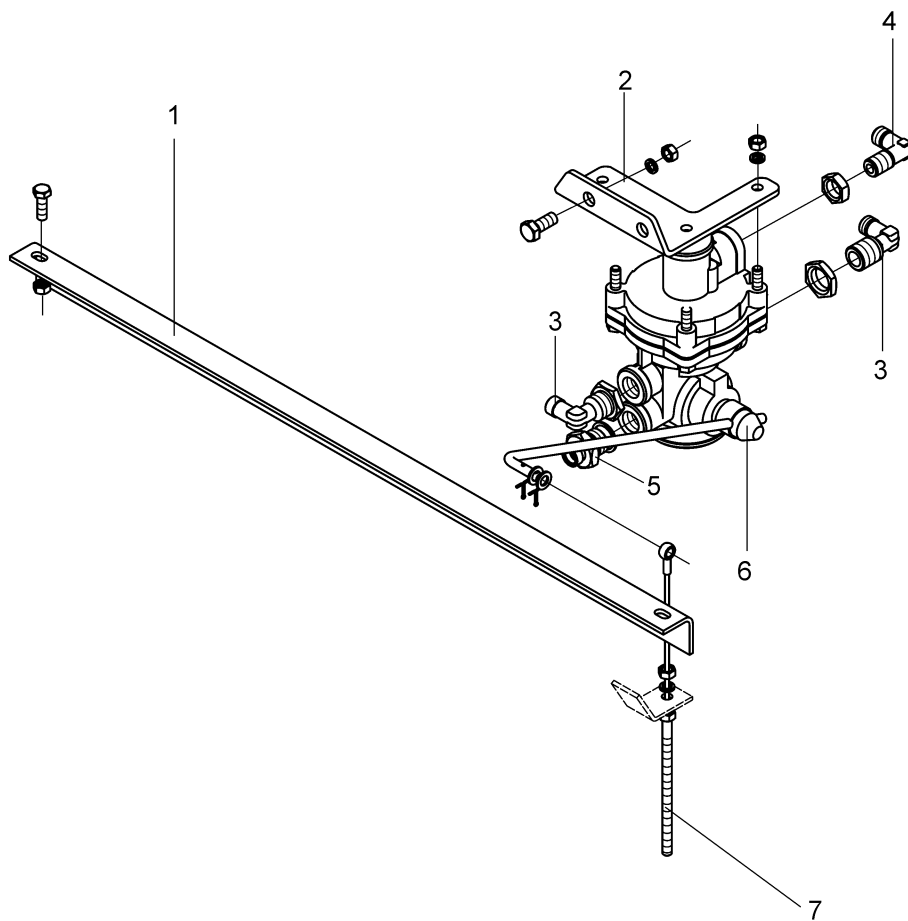

P3508DH27

Load Sensor Valve Assy.			Fig • BS3508
No.	Part No.	Part Name & Description	Qty.
1	35V66-42011-B	Bracket of load sensor valve	1
	Q150B0825	Bolt	2
	Q40308	Spring washer	2
	Q340B08	Nut	2
2	35N-42010	Load sensor valve bracket	1
	Q40310	Spring washer	2
	Q340B10	Nut	2
	Q150B1028	Bolt	2
3	35Z41-06104	Elbow tie-in	2
	35N-06026	Clamp nut	2
	35N-06031	O type seal ring	2
4	35B06-06096	Elbow tie-in	1
	35N-06027	Clamp nut	1
	35N-06032	O type seal ring	1
5	35DR10-06020	End type tie-in	1
	35N-06036	Seal washer	1
6	3542v65a-001	Load sensor valve assy.	1
	Q340B08	Nut	3
	Q40308	Spring washer	3
7	35V65A-42015	Load sensor valve steel wire assy.	1
	Q500B0216	Cotter pin	2
	Q40108	Plat washer	2
	Q40308	Spring washer	1

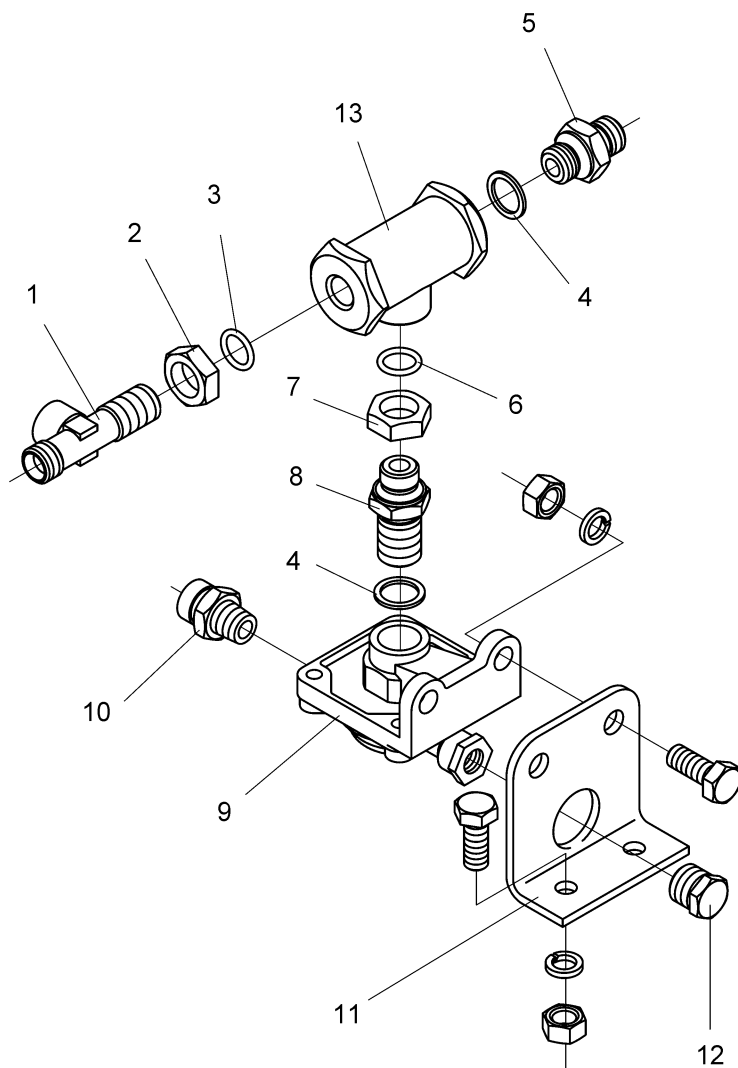

P3511DP01

Dual Direction & Quick  
Release Valve Assy.

Fig • BS3509

No.	Part No.	Part Name & Description	Qty.
	35V66-06901	Dual direction and quick release valve assy.	
1	35BY-06510	Tee tie-in seat	1
2	35N-06027	Clamp nut	1
3	35N-06032	O type seal ring	1
4	35N-06037	Seal washer	2
5	35BY-06513	End type tie-in	1
6	35D-06634	O type seal ring	1
7	35N-06155	Clamp nut	1
8	35N-06048	Transition tie-in	1
9	3533N-010	Quick release valve assy.	1
	Q150B1025	Bolt	2
	Q40310	Spring washer	2
	Q340B10	Nut	2
10	35N-06153	End type tie-in	1
11	35N2-06125	Quick release valve bracket	1
	Q150B0825	Bolt	2
	Q40308	Spring washer	2
	Q340B08	Nut	2
12	RQ61802	Hex tape plug	1
13	3526N-010	Dual direction vlave assy.	1

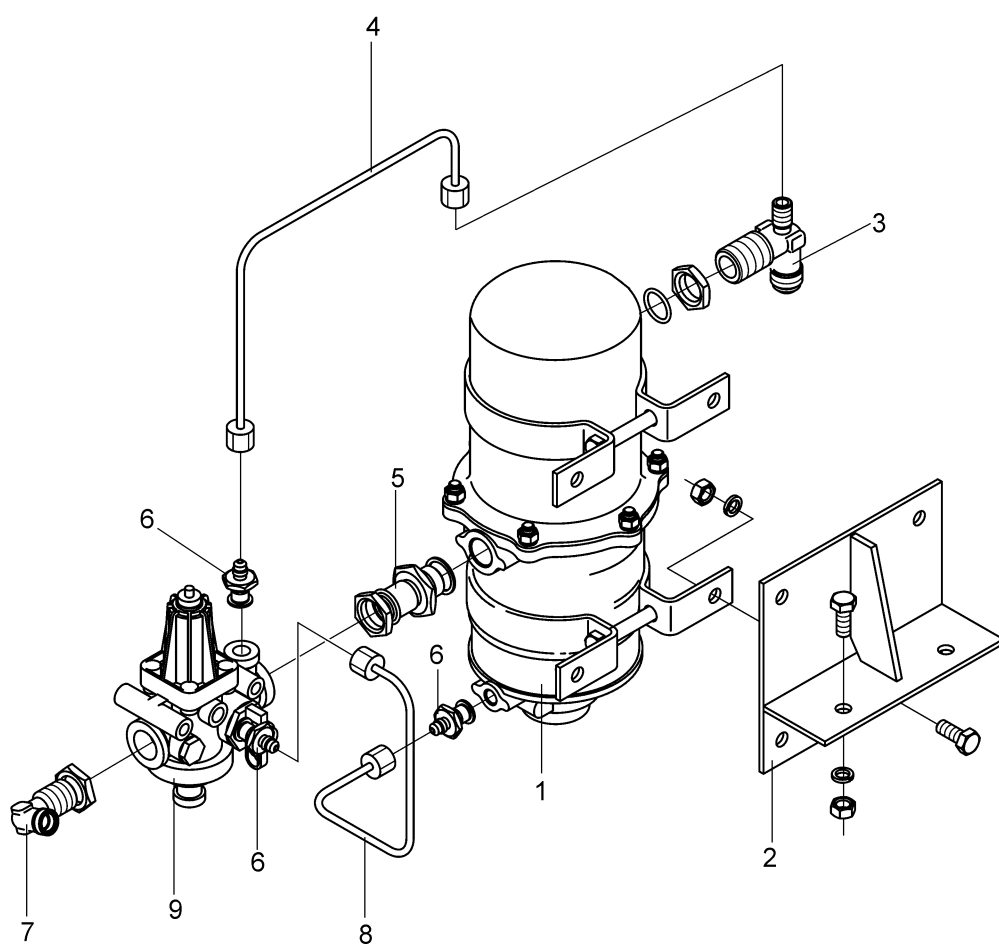

P3509DH27

Air Dryer and Unload  
Valve Assy.

Fig • BS3510

No.	Part No.	Part Name & Description	Qty.
	35V66-06901	Air dryer and unload valve set	1
1	3543V66-010	Air dryer assy.	1
	Q150B1030	Bolt	4
	Q340B10	Nut	4
	Q40310	Spring washer	4
	Q40110	Plat washer	4
2	35V66-06411	Air dryer bracket	1
	Q150B1030	Bolt	4
	Q340B10	Nut	4
	Q40310	Spring washer	4
	Q40110	Plat washer	4
3	35Z18-06401	Tee tie-in	1
	35N-06026	Clamp nut	1
	35N-06031	O type seal ring	1
4	35Z18-06220	Air pipe assy--dryer to unload valve	1
5	35N-06046	Transition tie-in	1
	35N-06026	Clamp nut	1
	35N-06031	O type seal ring	1
	35N-06036	Seal washer	1
6	35Z41-06172	End type tie-in	3
	35N-06403	Seal washer	3
7	35.6B2-06027	Elbow tie-in	1
	35N-06031	O type seal ring	1
	35N-06026	Clamp nut	1
8	35V66-06222	Air pipe assy--dryer to unload valve	1
9	3512N-001	Unload valve assy.	1



# 12. Electric System

---

Fig.EL3701	Battery .....	12-1
Fig.EL3702	Headlight .....	12-3
Fig.EL3703	Rear Tail Lamp .....	12-5
Fig.EL3704	Harness in Cab .....	12-7
Fig.EL3705	Cab Electric Elements .....	12-9
Fig.EL3706	Cab Wiring Harness .....	12-12
Fig.EL3707	Chassis Frame Harness .....	12-16
Fig.EL3708	ABS Wiring Harness(in DR07,DR08,C26901,C26902) .....	12-19
Fig.EL3709	Electric Accessories .....	12-21

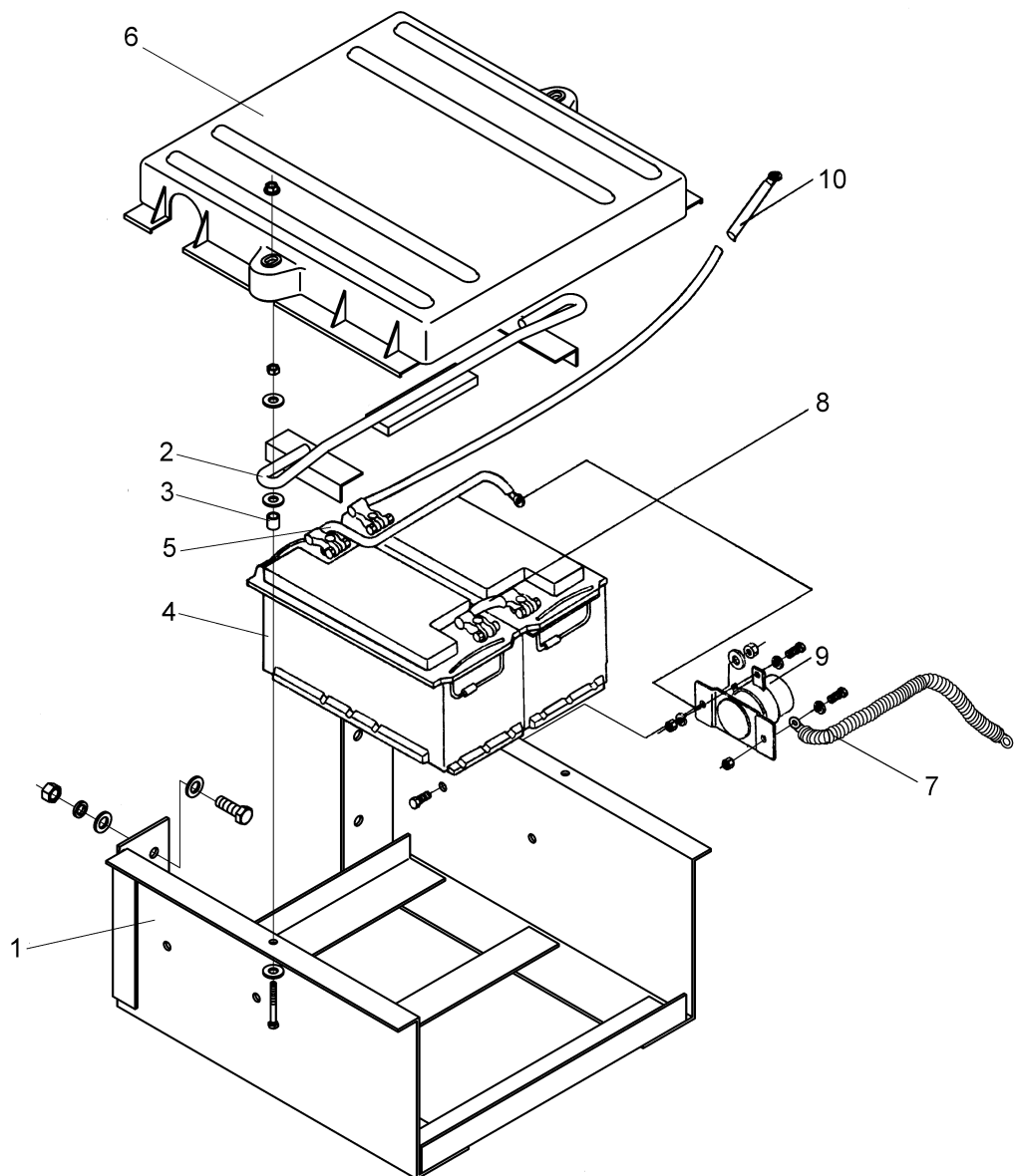

P3701DN05

Battery			Fig • EL3701
No.	Part No.	Part Name & Description	Qty.
1	37BA03-03125	Battery frame ass'y	1
	Q150B1235	Bolt	4
	Q340B12	Nut	4
	Q40112	Washer	4
	Q40312	Nut	4
2	37BA03-03135	Pull rod ass'y	1
	Q150B0865	Bolt	2
	Q340B08	Nut	2
	Q39008	Wing nut	2
	Q40208	Washer	4
3	37BA03-03133	Bush	2
4	37QB10H-03010	Battery ass'y,	2
5	37A01-24170	Battery positive wire	1
6	37BA03-03142	Cover, Battery	1
7	37DE10-24130	Battery positive wire	1
8	37VD1-24160	Connecting cable ass'y, Batteries	1
	Q194B0830	Bolt	4
	Q40308-P8	Spring washer	4
	Q40108-P8	Plat washer	4
	Q340B08-P	Nut	4
9	37D52-36010	Electromagnetic switch	1
	Q40110	Washer	2
	Q40310	Washer	2
	Q150B1025	Bolt	2
	Q340B10	Nut	2
10	37A01-24150	Battery negative wire	1
	37DE19-24150	Battery negative wire (in DR07,DR08,C26901,C26902)	1

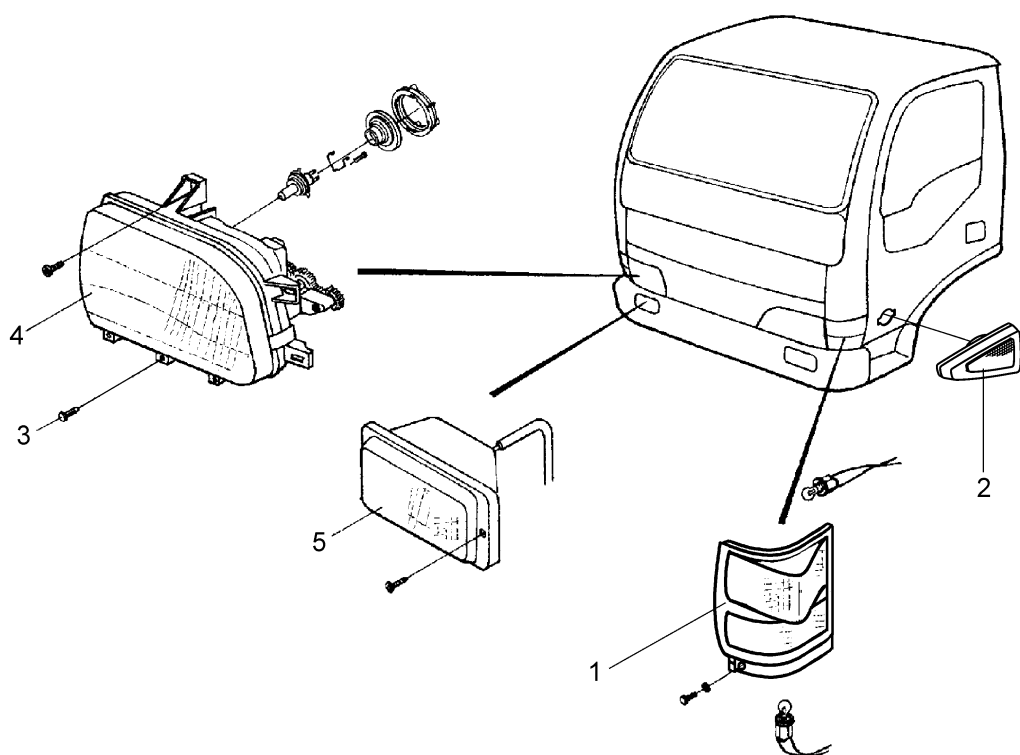

P3702DH27



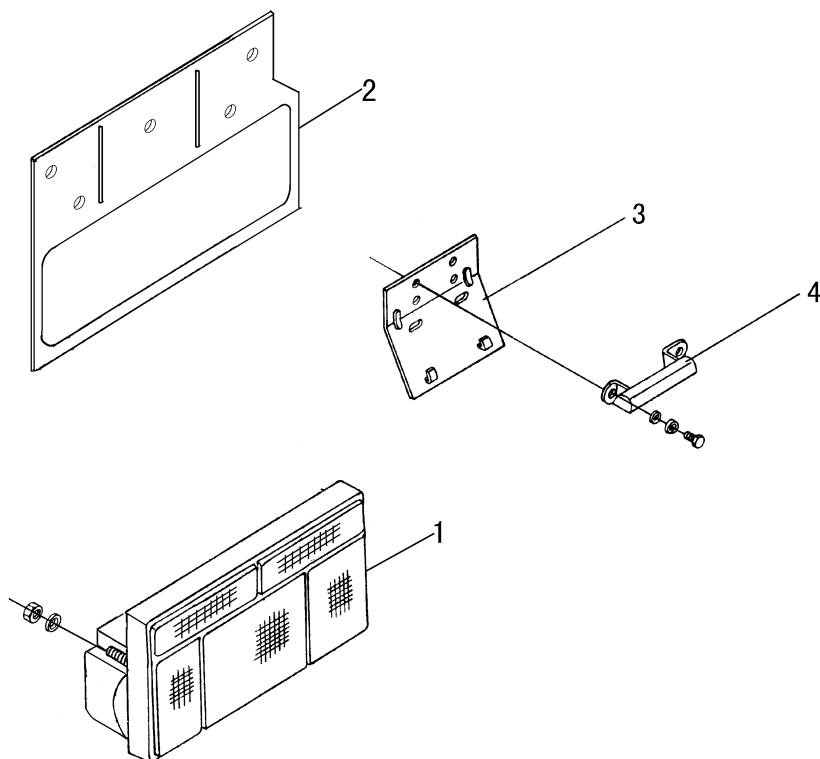



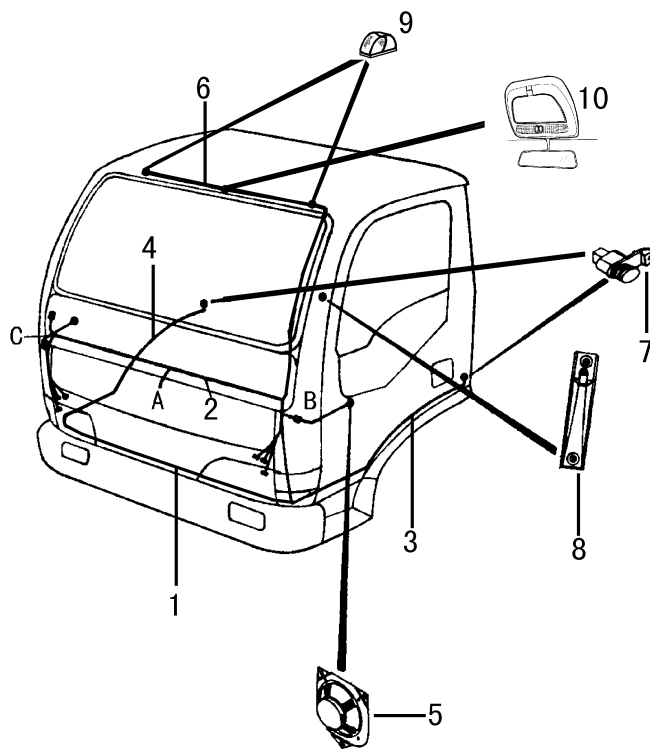



Harness in Cab			Fig • EL3704
No.	Part No.	Part Name & Description	Qty.
1	37DJ10-24030	Floor harness ass'y	1
2	37V66-24010-C	Cab harness ass'y	1
	37DR07-24010	Cab harness ass'y (in DR07,DR08)	1
	3724010-C26901	Cab harness ass'y (in C26901,C26902)	1
	37N-24061	Adhesive plaster, press	20
3	37QA-24060-A	Harness ass'y, Door, Left	1
	3724050-C26901	Harness ass'y, Door, Left (in C26901,C26902)	1
4	37QA-24070	Harness ass'y, Door, Right	1
	3724055-C26901	Harness ass'y, Door, Right (in C26901,C26902)	1
5	37QF18A-75010	Speaker ass'y	2
6	37V66-24070	Harness ass'y, Roof	1
7	37QA-58010	Switch ass'y, Door lamp	2
8	37QA-75015	Antenna ass'y	1
	Q2140510	Screw	2
9	37V66-31010	Lamp ass'y, marker, front	2
	37D52-31020	Lamp ass'y, marker, rear	2
10	57V66-02030	Headup glove box ass'y, with map light	1
	57DE11-02030	Headup glove box ass'y, with map light (in DR07,DR08,C26901,C26902)	1
		A- to chassis frame wiring harness	
		B- to left door wiring harness	
		C-to right door wiring harness	

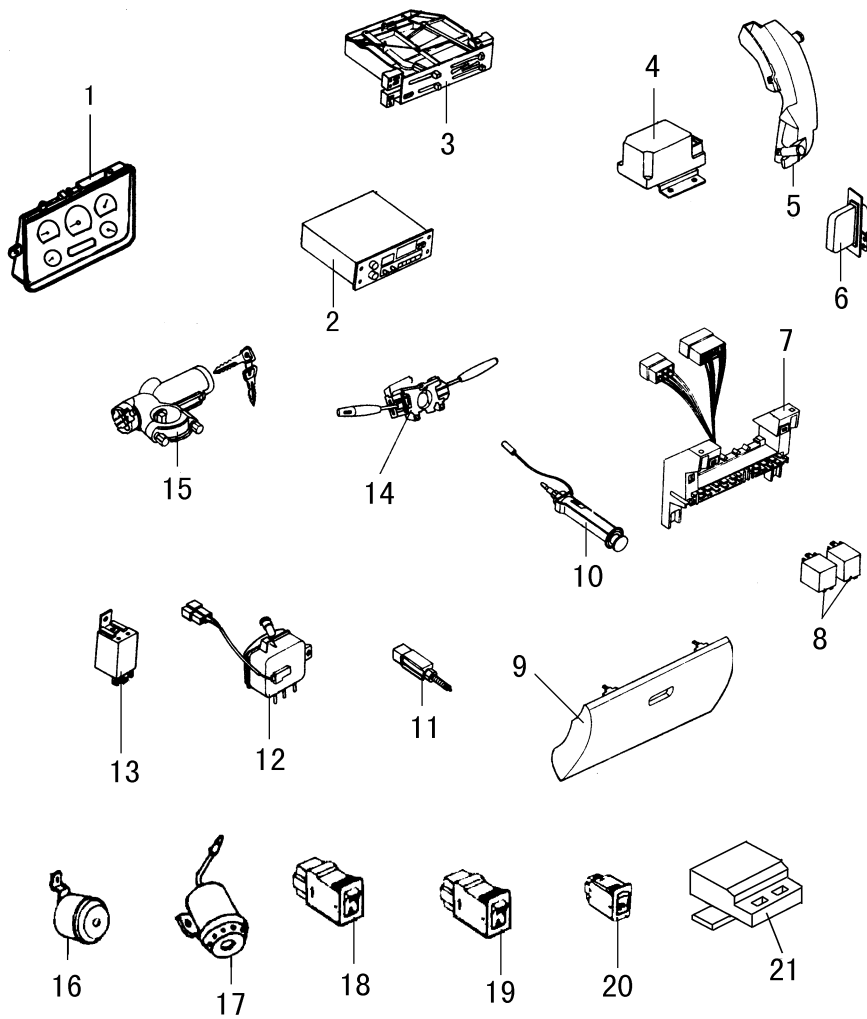

Cab Electric Elements			Fig • EL3705
No.	Part No.	Part Name & Description	Qty.
1	3801V66-010-B	Instrument ass'y	1
	3801DE10-010	Instrument ass'y (in DR07,DR08,C26901,C26902)	1
2	37DM03-75020	Radio & mp3 player ass'y	1
	37DE10-75020/40	Tape recorder/CD player assy (in DR07,DR08,C26901,C26902)	1
	37QA-75015	Antenna ass'y	1
3	37QA-13010	Indicator	1
	37V66-13010	Indicator	1
	37QA-44020	Switch, heating ass'y	1
	37DE10-44020	Switch, heating ass'y (in DR07,DR08,C26901,C26902)	1
	37QA-45020	Switch, air condition	1
	37V66-45020	A/C switch	1
	37QA-45021	Plug-A/C switch	1
4	37A01-35010-B	Intermittent relay ass'y, windshield wiper	1
	37V50-35010	Intermittent relay ass'y, windshield wiper (in DR07,DR08,C26901,C26902)	1
	37V50-41010	Motor, windshield wiper	1
5	37V50-47020	Nozzle ass'y	1
	37DE10-47020	Nozzle ass'y(in DR07,DR08,C26901,C26902)	1
	37QA-47017	Bracket, washer ass'y	1
	37QA-24284	Ring, sealing	1
76	37V50-44010-B	Motor, heating system	1
	81QA-01025	Shell ass'y, motor	1
	81DE11-01025	Shell ass'y, motor (in DR07,DR08,C26901,C26902)	1
7	37DH27-22010-B	Box, meltor ass'y(in DR02)	1
	37DE10-22010	Box, meltor ass'y (in DR07,DR08,C26901,C26902)	1
	37DH43-22010	Box, meltor ass'y(in DR09,DR11,DR12)	1
8	37N-35090	Relay ass'y	5
	37N48B-35090	Relay ass'y (in DR07,DR08,C26901,C26902)	6

Cab Electric Elements			Fig • EL3705
No.	Part No.	Part Name & Description	Qty.
9	37DE12-22011-B	Cover, box, meltor ass'y(DR02)	1
	37DH43-22011	Cover, box, meltor ass'y(DR09,DR12)	1
	37DR11-22011	Cover, box, meltor ass'y(DR11)	1
10	37V50-25010	Lighter ass'y, smoking	1
	37DE10-25010	Lighter ass'y, smoking (in DR07,DR08,C26901,C26902)	1
11	37N-50120	Switch, brake lamp	1
12	16V66-05010	Oil tank ass'y	1
13	37QB10E-35020	Flasher	1
14	37V50-74010	Combination switch ass'y	1
15	37QA-04030	Lock & key ass'y	1
16	3832N-010	Warner ass'y, lower air pressure	4
	3832V56C-010/ 3846DE10-010	Warner ass'y, lower air pressure (in DR07,DR08,C26901,C26902)	2/2
17	38N-18010	Warner ass'y, reverse	1
18	37N-50020	Switch,air horn & electric horn	1
	37DE10-50080	Switch,air horn & electric horn (in DR07,DR08,C26901,C26902)	1
19	37N-50060	Switch ass'y, rear fog lamp	1
	37DE10-50030	Switch ass'y, rear fog lamp (in DR07,DR08,C26901,C26902)	1
20	37V66-50050	Switch ass'y, fog lamp	1
	37V66-50090	Switch ass'y, exhaust brake	1
	37V66-50160	Switch ass'y, hazard	1
	JK926H	Power switch ass'y	1
	37DE10-50050	Switch ass'y, front fog lamp (in DR07,DR08,C26901,C26902)	1
	37DE10-50090	Switch ass'y, exhaust brake (in DR07,DR08,C26901,C26902)	1
	37DE10-50060	Switch ass'y, hazard (in DR07,DR08,C26901,C26902)	1
21	37DE10-50020	Power switch ass'y (in DR07,DR08,C26901,C26902)	1
	37V65-34010	Module, warnning control	1
	37A01-34010-A	Module, warnning control (in DR07,DR08,C26901,C26902)	1

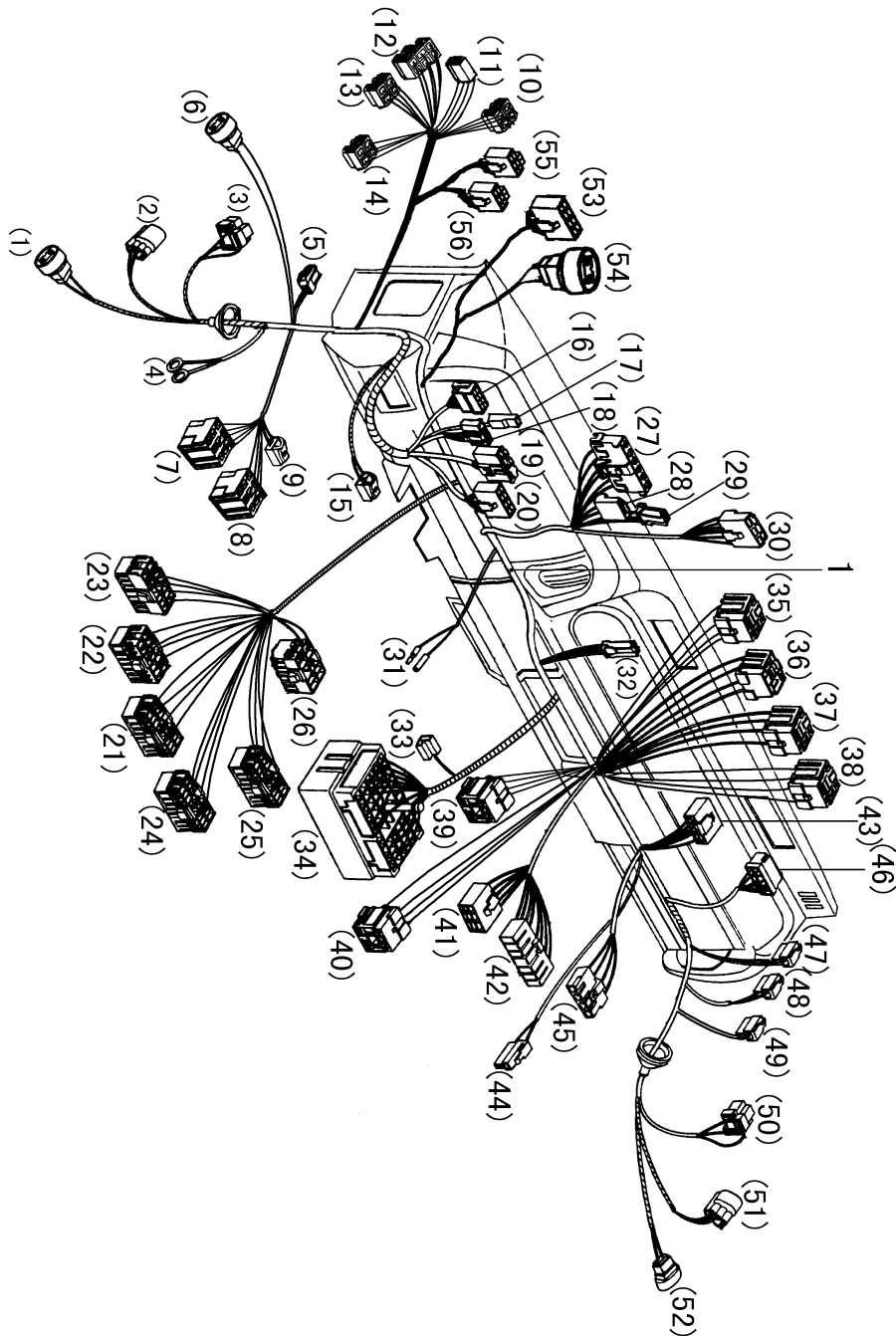

Cab Wiring Harness			Fig • EL3706
No.	Part No.	Part Name & Description	Qty.
1	37V66-24010-C	Cab harness ass'y(in DR02)	1
	37DR07-24010-B	Cab harness ass'y(in DR07,DR08)	1
	3724010-C26901	Cab harness ass'y(in C26901,C26902)	1
	37DR09-24010	Cab harness ass'y(in DR11)	1
	37DR12-24010	Cab harness ass'y(in DR09,DR12)	1
		(1)- to fog lamp,left, front	
		(2)-to combination lamp, left, front	
		(3)- to headlight, left, front	
		(4)-ground	
		(5)-to left door wiring harness	
		(6)-to foor wiring harness	
		(7)-to clutch switch	
		(8)-to warning module	
		(9)-to warning buzzer	
		(10)-to exhaust brake switch	
		(11)-to power switch	
		(12)-to air horn exchange switch	
		(13)-to dryer switch	
		(14)-to rear fog lamp switch	
		(15)-to brake lamp switch	
		(16)-to combination switch,windshield wiper	
		(17)-to combination switch, steering	
		(18)-to combination switch, horn	
		(19)-to ignition lock	
		(20)-to combination switch, light	
		(21)-to meter socket (A)	
		(22)-to meter socket (B)	
		(23)-to meter socket (C)	

Cab Wiring Harness			Fig • EL3706
No.	Part No.	Part Name & Description	Qty.
		(24)-to meter socket (D)	
		(25)-to hazard switch	
		(26)-to switch, front fog lamp	
		(27)-to switch, heater	
		(28)-to indicator panel	
		(29)-to A/C switch	
		(30)-to radio	
		(31)-to lighter	
		(32)-to air condition control AMP (DR02,DR07,DR08,C26901,C26902)	
		(33)-to wire harness, chassis	
		(34)-to wire harness, chassis	
		(35)-to flasher	
		(36)-to relay ass'y, cooler	
		(37)-to relay ass'y, heater	
		(38)-to relay ass'y, ignition	
		(39)-to relay ass'y, air condition (in DR02,DR07,DR08,C26901,C26902)	
		(40)-to relay ass'y, horn	
		(41)-to fuse box	
		(42)-to fuse box	
		(43)-to motor, wind wiper	
		(44)-to motor, heater	
		(45)-to resistance, heater motor	
		(46)-to relay, intermittent, wind wiper	
		(47)-to windshield washer	
		(48)-to wiring harness, dome	
		(49)-to wiring harness, right door	
		(50)-to headlight, right	
		(51)-to combination lamp, right	





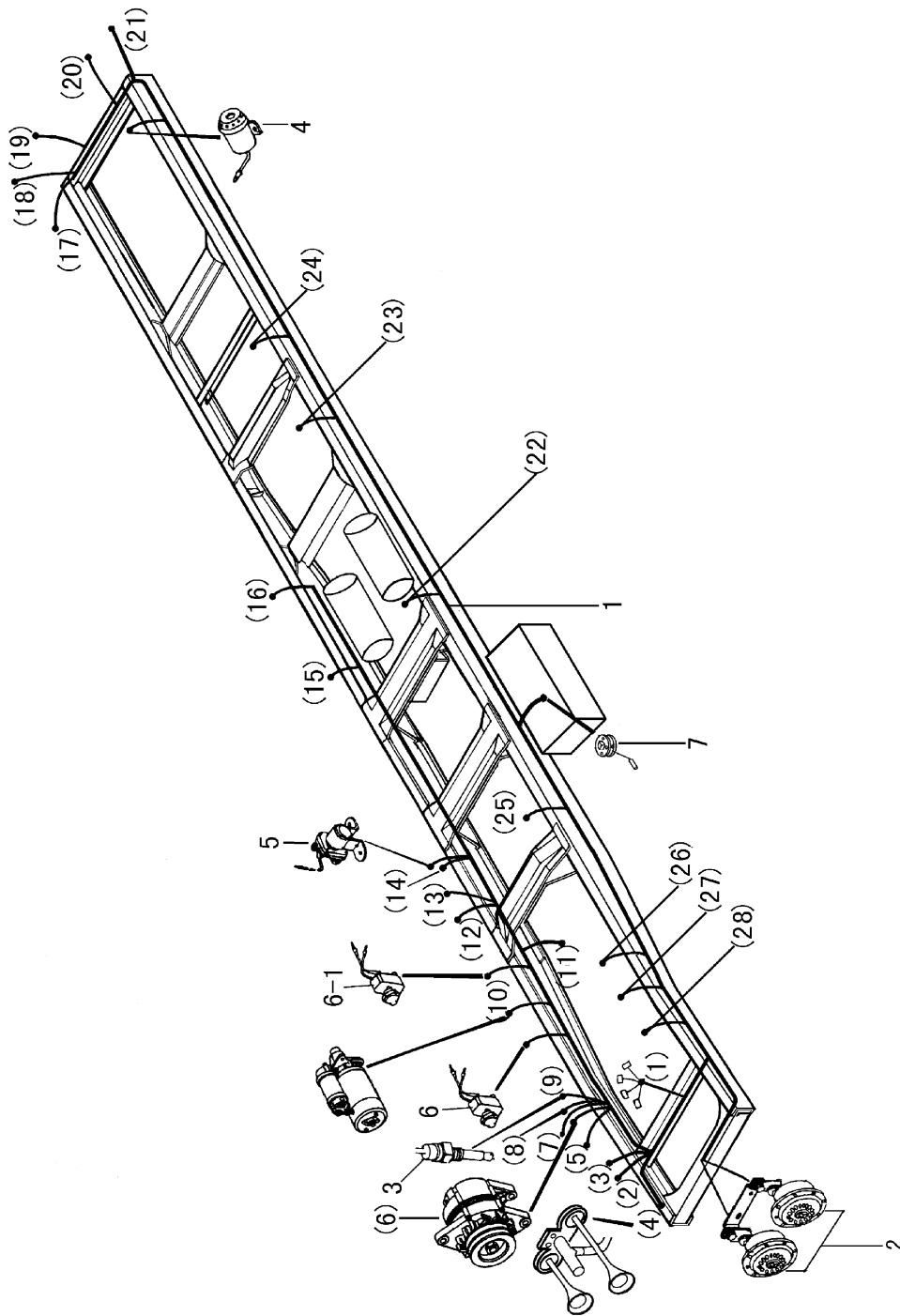

Chassis Frame Harness			Fig • EL3707
No.	Part No.	Part Name & Description	Qty.
1	37V65-24080-B	Chassis frame harness ass'y(in DR02)	1
	37DR07-24080	Chassis frame harness ass'y (in DR07,C26901)	1
	37DR08-24080	Chassis frame harness ass'y (in DR08,C26902)	1
	37DR09-24080	Chassis frame harness ass'y(in DR09)	1
	37DR12-24080	Chassis frame harness ass'y(in DR11,DR12)	1
2	37V50-21010-B	Horn ass'y	1
	Q150B0825	Bolt	2
	Q340B08	Nut	2
	Q40108	Washer	2
	Q40308	Spring washer	2
3	3845N05-010	Sensor, water temperature	1
4	38N-18010	Warner ass'y, reverse	1
	Q150B0825	Bolt	1
	Q340B08	Nut	1
	Q40108	Washer	1
	Q40308	Spring washer	1
	Q41208	Washer	1
5	37N-35085-B	Relay ass'y, starter	1
	Q150B0830	Bolt	2
	Q340B08	Nut	2
	Q40108	Washer	2
	Q40308	Spring washer	2
6	37DE10-50130	Knob ass'y, ignition, assistant	1
7	3827Q01-010-C	Sensor ass'y, fuel level	1
	3827N-011	Spring	1
	3827N-012	Cover	1
	3827N-013	Bobber	1
	3827Q01-015	Lod, bobber, to spring ass'y	1

Chassis Frame Harness			Fig • EL3707
No.	Part No.	Part Name & Description	Qty.
		(1)-to cab wiring harness	
		(2)-to motor, cooler	
		(3)-to switch, pressure	
		(4)-to horn ass'y	
		(5)-to air compressor	
		(6)-to alternator	
		(7)-to warning sensor ass'y, oil pressure	
		(8)-to sensor ass'y, oil pressure	
		(9)-to sensor ass'y, water temperature	
		(10)-to starter	
		(11)-to reverse switch	
		(12)-to negative cable ass'y, chassis	
		(13)-to electromagnetic switch, power	
		(14)-to electromagnetic valve, exhaust brake	
		(15)-to warning sensor, air pressure	
		(16)-to warning sensor, air pressure	
		(17)-to combination lamp, rear, right	
		(18)-to harness ass'y, cargo body	
		(19)-to license plate lamp	
		(20)-to harness ass'y, cargo body	
		(21)-to combination lamp, rear, left	
		(22)-to warning sensor, air pressure	
		(23)-to dryer	
		(24)-to warning sensor, air pressure	
		(25)-to neutral switch	
		(26)-to sensor, tachometer	
		(27)-to electromagnetic valve, flameout	
		(28)-to switch, fuel intake	

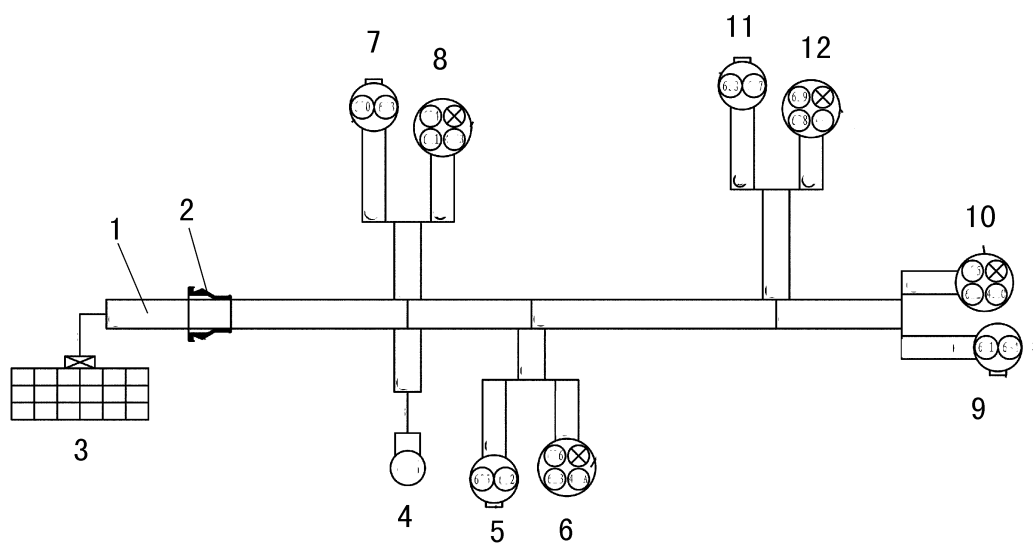

[illegible][illegible]

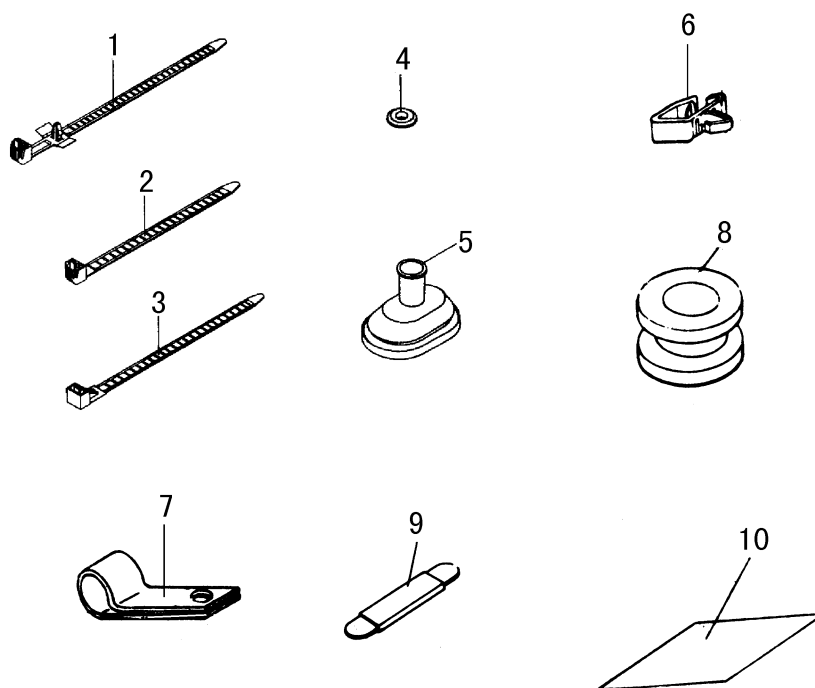



## 13. Cab

---

Fig.CA5001	Cab .....	13-1
Fig.CA5002	Cab Front Mounting.....	13-3
Fig.CA5003	Cab Rear Mounting .....	13-5
Fig.CA5004	Cab Tilting Mechanical Hardware.....	13-7
Fig.CA5101	Cab Floor.....	13-9
Fig.CA5102	Cab Carpet .....	13-12
Fig.CA5201	Cab Front/Rear Windshield .....	13-14
Fig.CA5202	Windshield Wiper.....	13-16
Fig.CA5301	Cab Front Panel Facial Cover .....	13-18
Fig.CA5302	Cab Front Panel, Roof.....	13-20
Fig.CA5303	Steering Apparatus Accessories.....	13-22
Fig.CA5304A	Cab Instrument Panel.....	13-24
Fig.CA5304B	Cab Instrument Panel.....	13-26
Fig.CA5401	Cab Side Wall .....	13-28
Fig.CA5601	Cab Rear Panel.....	13-31
Fig.CA6101	Door.....	13-33
Fig.CA6801	Seat .....	13-37
Fig.CA8101	Heater System.....	13-39
Fig.CA8102	Air-cooler .....	13-42
Fig.CA8201	Cab Accessories.....	13-44
Fig.CA8202	Cab Safety Belt.....	13-47
Fig.CA8401	Cab Mudguard.....	13-49



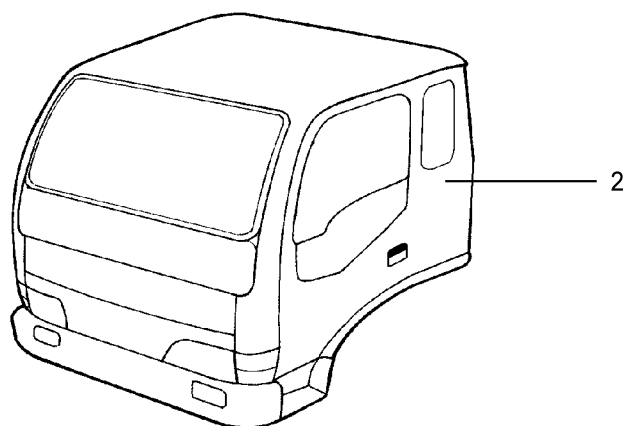
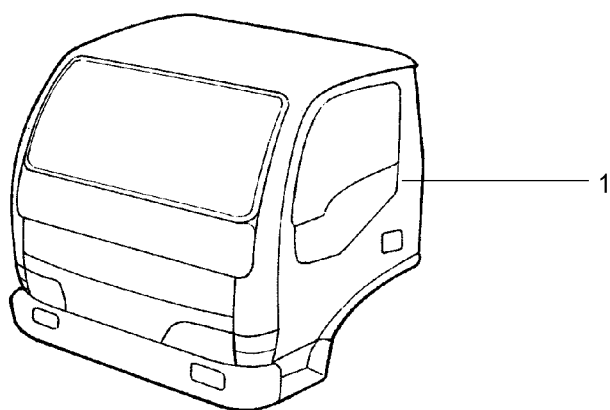

P5001DH33

[illegible]

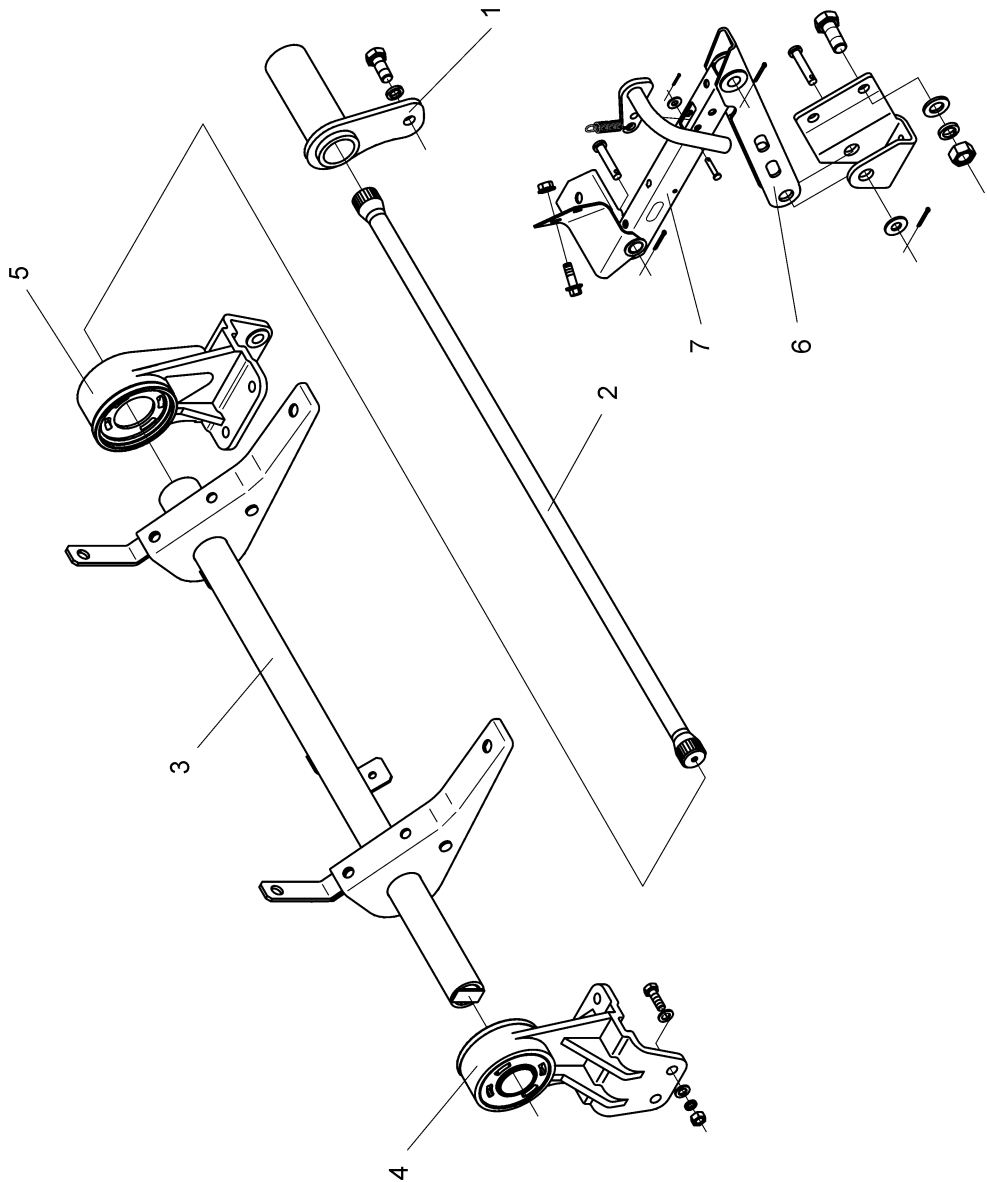

P5002DP01

Cab Front Mounting			Fig • CA5002
No.	Part No.	Part Name & Description	Qty.
1	50V65B-04025	Torsion bar arm assy	1
2	50V67-04045	Torsion bar(in single row cab)	1
	50V66-04045	Torsion bar(in cab with bed)	1
3	50V66-04030	Tilting bracket assy	1
	50V66-04038	Assistant bracket assy	2
	50V66-04036	Tilting bracket	2
	50V66-04033	Left spline sleeve assy	1
	50V66-04032	Torsion bar sleeve	1
	Q1840825	Bolt	3
	Q150B1225	Bolt	6
	Q40212	Big washer	3
4	50V66-04009	Left bracket--front mounting	1
5	50V66-04010	Right bracket--front mounting	1
	Q340B08	Nut	4
	Q340B12	Nut	4
	Q40112	Plain washer	4
	Q150B0830	Bolt	4
6	50V50B-05006	Retainer lower assy	1
7	50V50B-05005	Retainer assy	1
	Q150B0820	Bolt	6
	Q40108	Plain washer	6
	Q40308	Spring washer	6

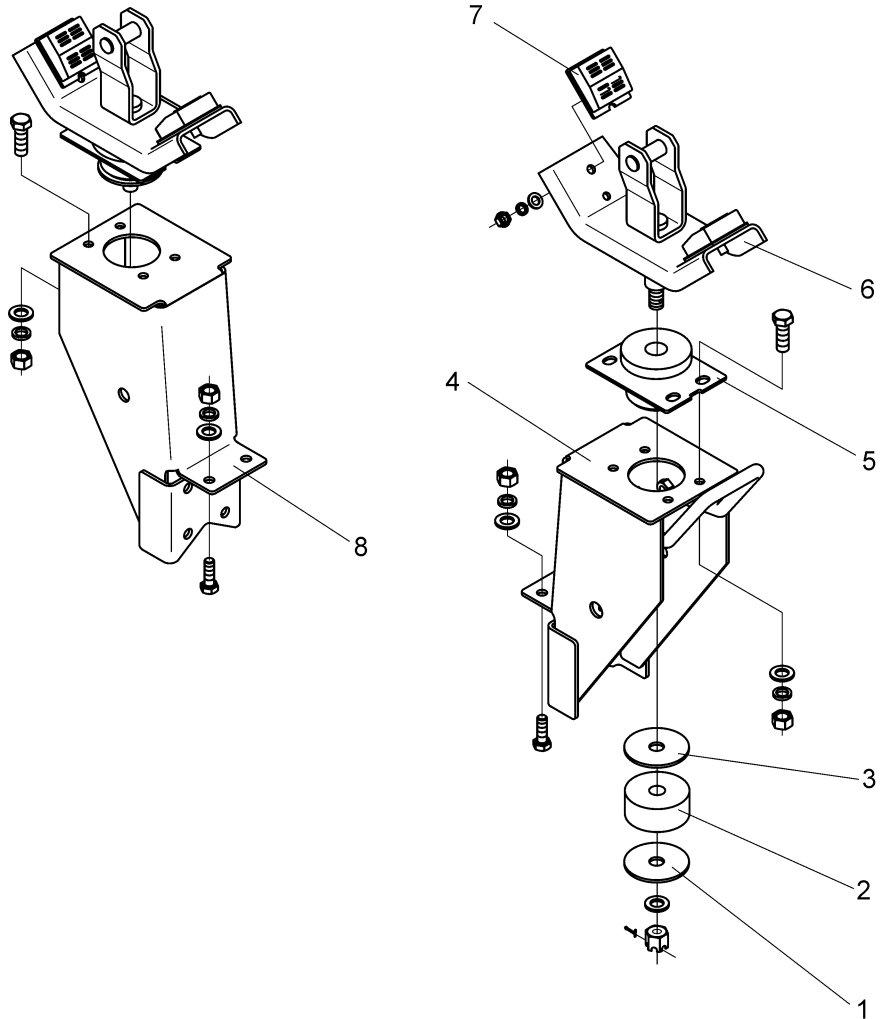

P5003C16-035

Cab Rear Mounting			Fig • CA5003
No.	Part No.	Part Name & Description	Qty.
1	50DA01-01135	Washer	2
2	50V66-01057	Rubber cushion	2
3	50N-02192	Washer	2
4	50V67-01045-B	Left connecting bracket assy--rear mounting (in single row cab)	1
	50V65B-01045	Left connecting bracket assy--rear mounting (in cab with bed)	1
	Q150B1030	Bolt	12
	Q40110	Washer	24
	Q40310	Spring washer	12
	Q340B10	Nut	12
5	50V66-01056	Rear mounting lower cushion assy	2
	Q150B0825	Bolt	8
	Q340B08	Nut	8
	Q40108	Spring washer	8
	Q40308	Washer	8
6	50DA01-01060	U-suppot welding assy	2
	Q381B14	Nut	2
	Q500B3224	Split pin	2
	Q40214	Washer	2
7	50V66-01120	Upper cushion assembly	4
	Q340B08	Nut	8
	Q40308	Spring washer	8
	Q40108	Washer	8
8	50V67A-01046	Right connecting bracket assy--rear mounting (in single row cab)	1
	50V65B-01046	Right connecting bracket assy--rear mounting (in cab with bed)	1
	Q150B1030	Bolt	12
	Q40110	Washer	24
	Q40310	Spring washer	12
	Q340B10	Nut	12

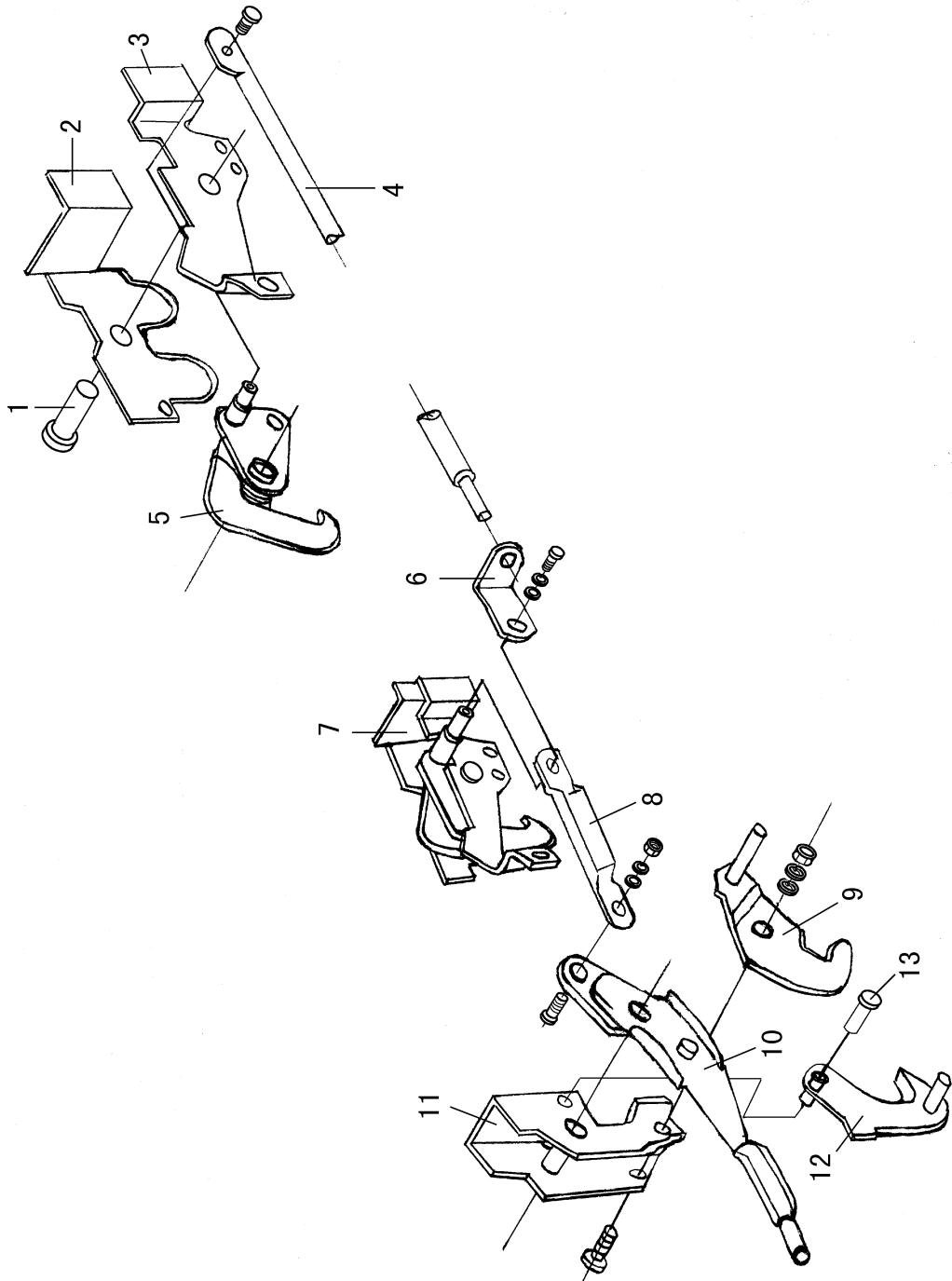

Cab Tilting Mechanical Hardware			Fig•CA5004
No.	Part No.	Part Name & Description	Qty.
1	50V66-02018	Limiting shaft	1
2	50V66-02016	Seat plate	1
3	50V66-02017	Connecting bracket--controlling handle	1
4	50V66-03045	Pull lever assy	1
	Q341B12	Nut	1
	Q40112	Plain washer	2
	Q41812	Spring washer	1
	Q500B3220	Cotter pin	1
	Q510B1220	Axis pin	1
5	50V66-02029	Roker arm assy	2
6	50V66-03043	Connecting bracket	1
7	50V66-02015	Seat plate assy	1
8	50V66-03041	Pull lever A	1
	Q40112	Plain washer	1
	Q41812	Spring washer	1
	Q500B3220	Cotter pin	1
9	50V66-03020	Limiting arm assy	1
10	50V67-03025	Controlling handle sub assy(in single row cab)	1
	50V66-03025	Controlling handle sub assy(in cab with bed)	1
11	50V66-03015	Bottom plate assy	1
	Q340B08	Nut	1
	Q43110	Snap ring for shaft	1
	Q43116	Snap ring for shaft	1
12	50V66-03060	Safety hook assy	1
13	50V66-03065	Shaft--safety hook	1



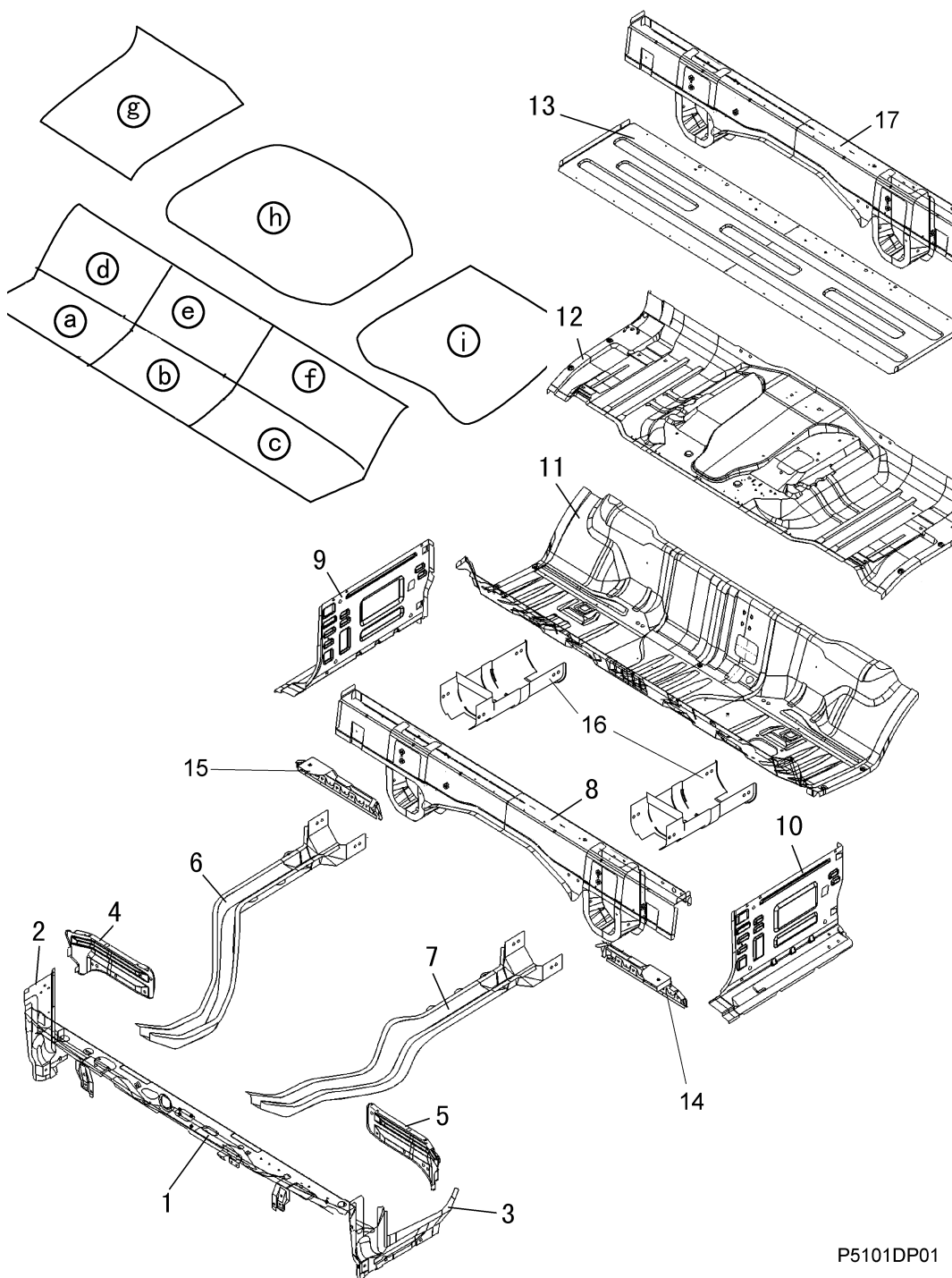

P5101DP01

Cab Floor			Fig • CA5101
No.	Part No.	Part Name & Description	Qty.
	51V67-00010	Floor welding assy(in DR09)	1
	51DR07-00010	Floor welding assy(in DR07,C26901)	1
	51V66-00010	Floor welding assy(in DR02,DR11,DR12)	1
	51DR08-00010	Floor welding assy(in DR08,C26902)	1
1	51V66-01065	Front cross member assy-floor (in DR02,DR09,DR11,DR12)	1
	51DJ88-01065	Front cross member assy-floor (in DR07,DR08,C26901,C26902)	1
2	51QA-01196	Right front vertical plate assy,	1
3	51QA-01195	Left front vertical plate assy, (in DR02,DR09,DR11,DR12)	1
	51DE11-01195	Left front vertical plate assy, (in DR07,DR08,C26901,C26902)	1
4	51V66-01214	Right front mudguard support plate	1
5	51V66-01213	Left front mudguard support plate	1
6	51V66-01106	Right longitudinal beam assy	1
7	51V66-01105	Left longitudinal beam assy	1
8	51V67-01130	Rear cross member welding assy (in single row cab)	1
	51V66-01130	Rear cross member welding assy (in cab with bed)	1
9	51QA-01216	Rear vertical plate assy, right	1
10	51QA-01215	Rear vertical plate assy, left	1
11	51V66-01010	Front floorr welding assy	1
12	51V66-01050	Rear floor welding assy	1
a	51V66-02013	Right front fusible shockproof heat insulation-- front floorr	1
b	51V66-02012	Center front fusible shockproof heat insulation--front floorr	1
c	51V66-02011	Left front fusible shockproof heat insulation-- front floorr	1
d	51V66-02016	Right rear fusible shockproof heat insulation-- front floorr	1
e	51V66-02015	Center rear fusible shockproof heat insulation- -front floorr	1
f	51V66-02014	Left rear fusible shockproof heat insulation-- front floorr	1



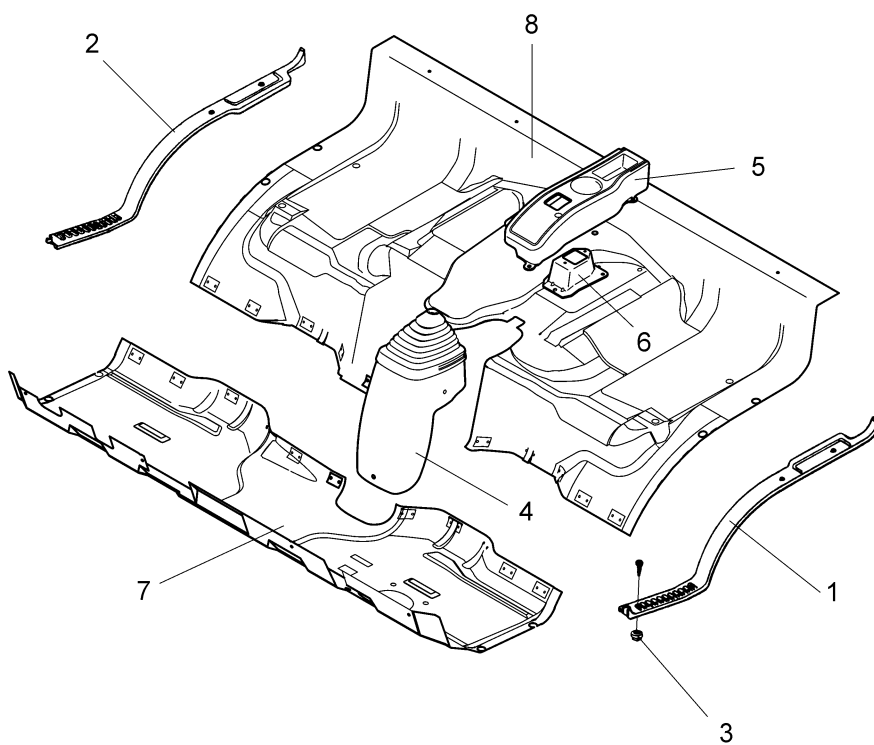

P5102DP01



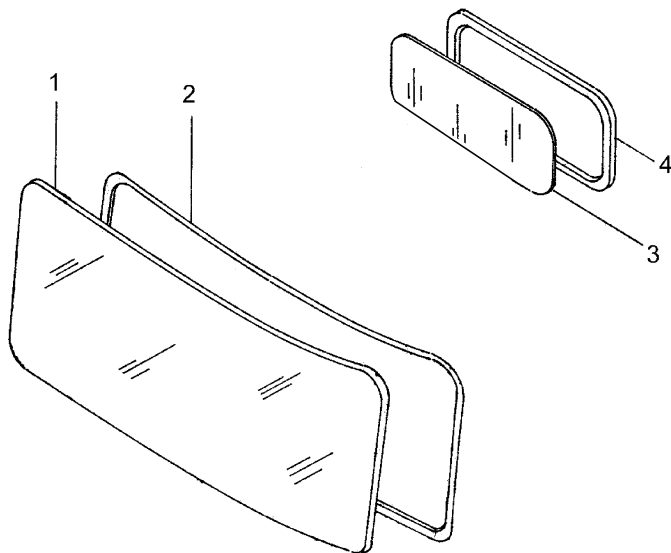

[illegible]

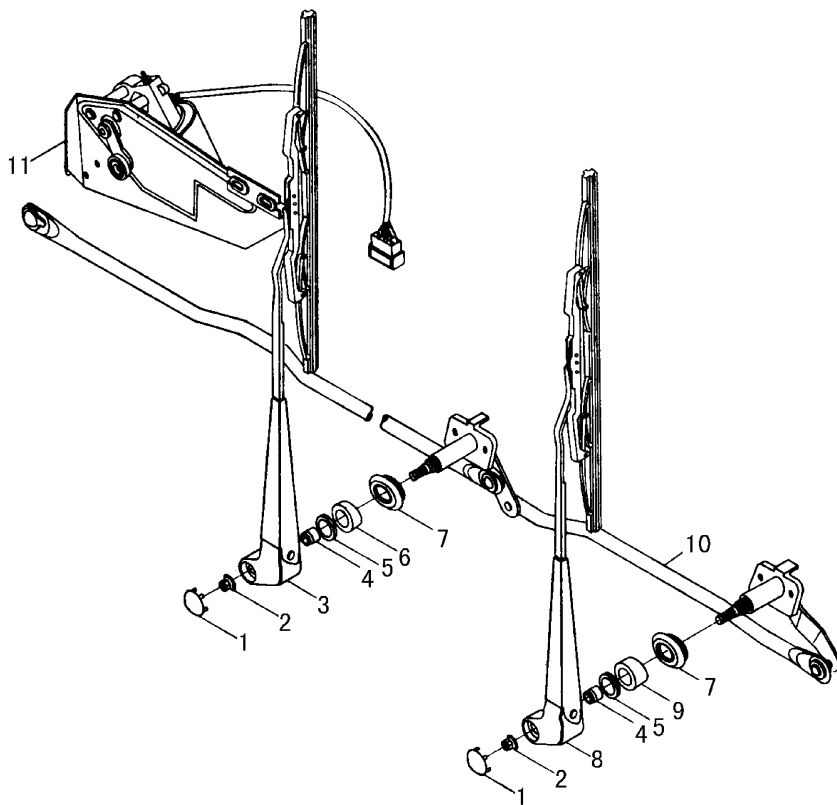



Windshield Wiper			Fig • CA5202
No.	Part No.	Part Name & Description	Qty.
	52V66-05010	Wiper assy (included 1--10)	1
	RQ1760616	Guide bolt	4
	RQ42306	Saucer spring washer	4
1	52QA-05063	Decorative cover	2
2	Q32010	Flange nut	2
3	52V66-05049	Wiper arm blade assy, left	1
4	52QA-05066	Sealing bush	2
5	52QA-05068	Big nut	2
6	52QA-05071	Left ballast	1
7	52QA-05074	Sealing bush	2
8	52V66-05050	Wiper arm blade assy, right	1
9	52QA-05072	Right ballast	1
10	52V66-05020	Drive mechanism	1
11	37V50-41010	Wiper motor	1
	RQ1760625	Guide bolt	4
	RQ42006	Saucer spring washer	2
	RQ42306	Saucer spring washer	2

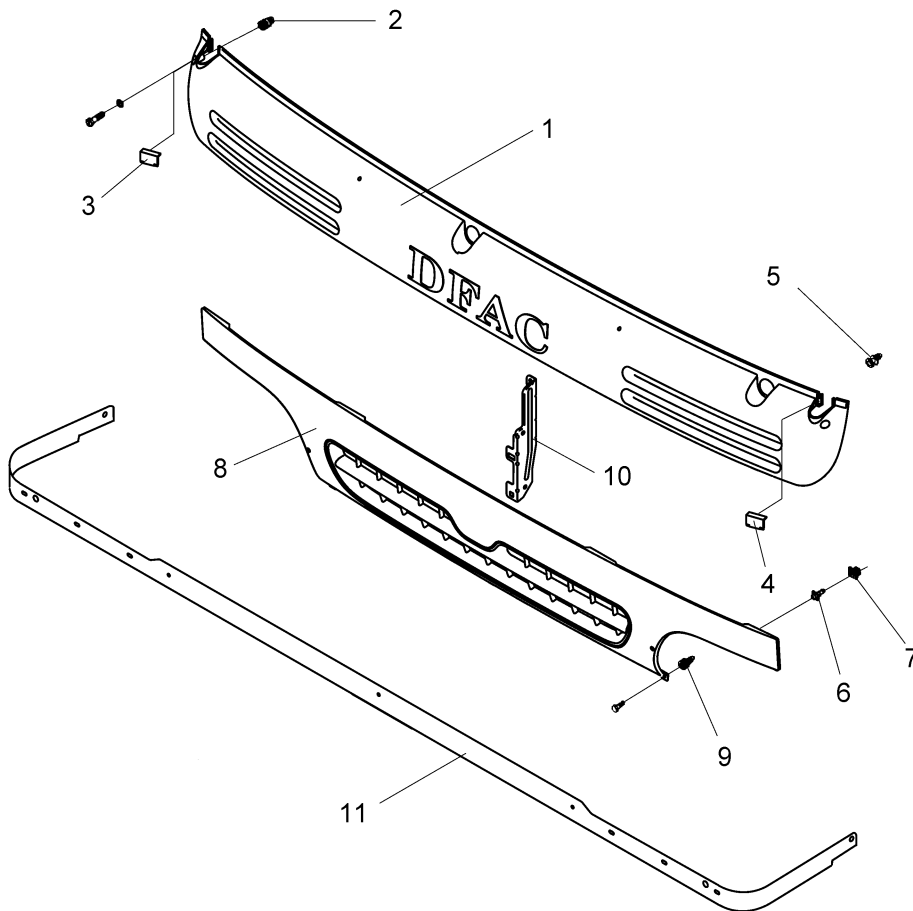

P5301DP01

## Fig•CA5301

Cab Front Panel Facial Cover

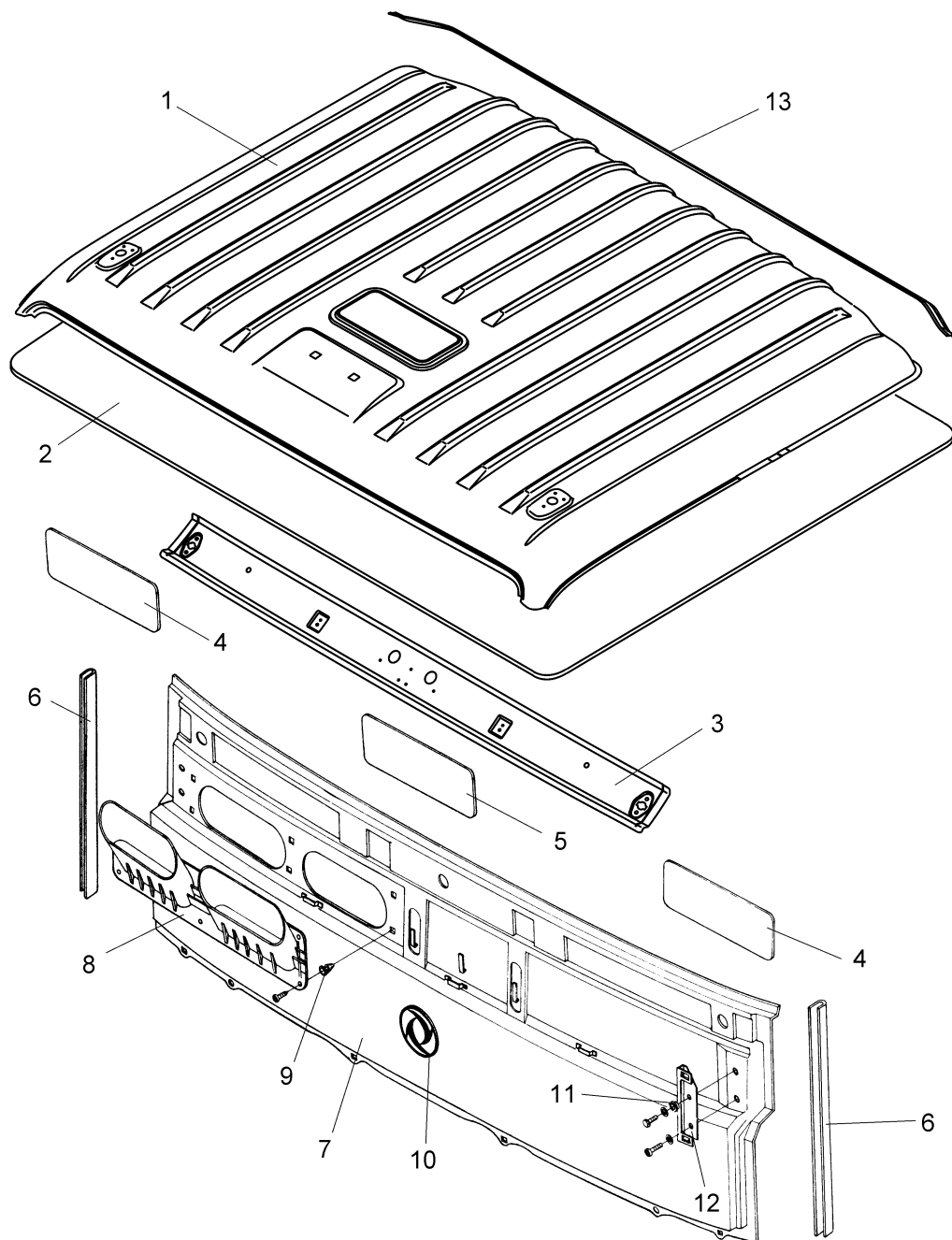

P5302DP01

Cab Front Panel, Roof			Fig • CA5302
No.	Part No.	Part Name & Description	Qty.
1	57V67-01010	Roof assy(in single row cab)	1
	57V66-01010	Roof assy(in cab with bed)	1
2	57V67A-02010-A	Roof inner trim assy(in single row cab)	1
	57V66A-02010-A	Roof inner trim assy(in cab with bed)	1
3	53V66-01050	Front cross member assy--roof	1
4	53V66-01163	Front panel fusible heat insulation--side	2
5	53V66-01164	Front panel fusible heat insulation--middle	1
6	53QA-01127	Sealing strip	2
7	53V66-00010	Front panel welding assy	1
8	53QA-01150	Front panel air inlet cover assy	1
9	51QA-02059	Plastic nut assy	6
	Q2706316	Tapping screw	6
10	53QB10H-01085	Emblem assy	1
11	53QA-01076	Rear view mirror bracket shaft sleeve	1
12	53QF16-01073	Rear view mirror left bracket	1
	53QF16-01074	Rear view mirror right bracket	1
	Q1400616	Bolt	2
	Q1480116	Hex bolt and conical snap ring set	2
	Q2706316	Tapping screw	6
13	57V66A-02022	Rear trim strip-roof inner trim	1
	57DE11-02022	Rear trim strip-roof inner trim(only in DR07,DR08,C26901,C26902)	1

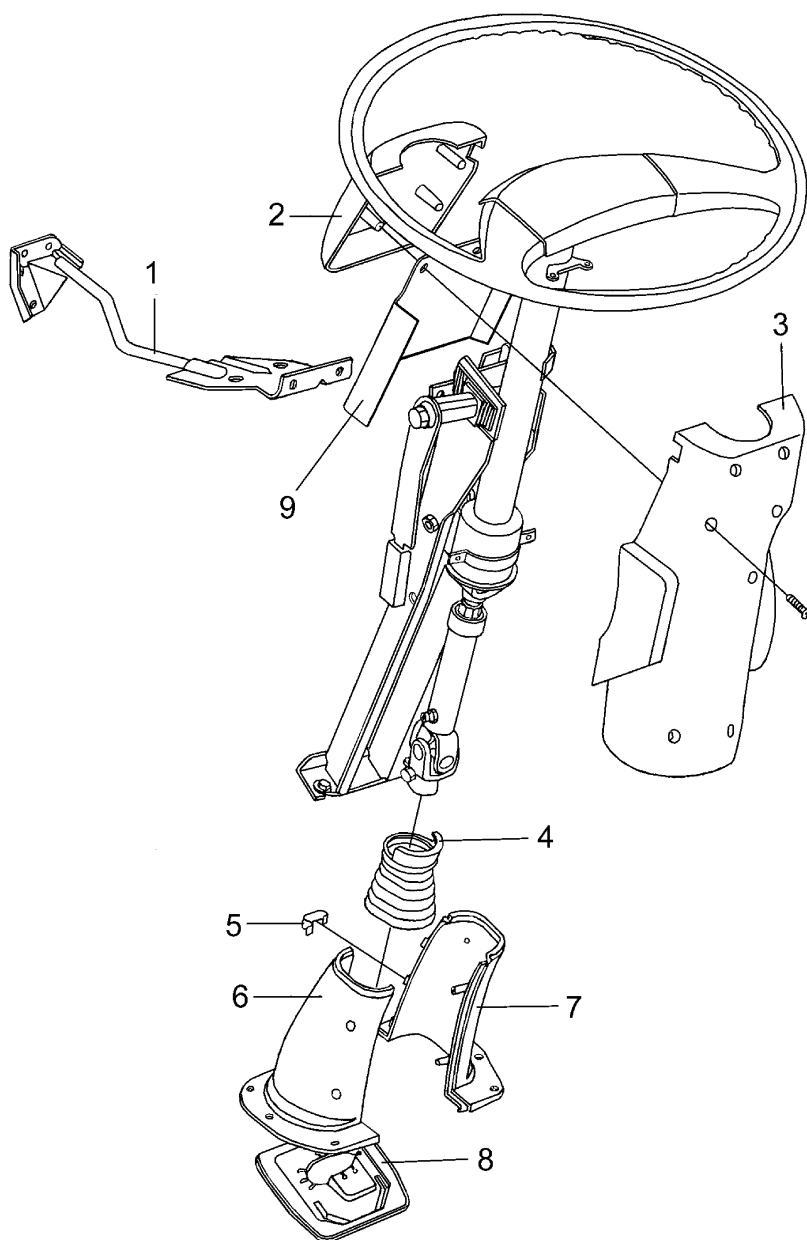

P5303BE02

Steering Apparatus Accessories			Fig•CA5303
No.	Part No.	Part Name & Description	Qty.
1	53V66-01170	Steering column bracket assy	1
	53QA-01170	Steering column bracket assy	1
	Q1400816	Bolt	4
	53V66-01205	Steering column upper shroud assy (include 2, 3)	1
	53DE11-01205	Steering column upper shroud assy (include 2, 3 only in DR07,DR08,C26901,C26902)	1
2	53V66-01210	Steering column upper shroud-- front	1
	53DE11-01210	Steering column upper shroud-- front(only in DR07,DR08,C26901,C26902)	1
3	53V66-01207	Steering column upper shroud--rear	1
	53DE11-01207	Steering column upper shroud--rear	1
	Q2710512	Tapping screw	4
4	53QA-01212	Sealing bush	1
	53QG-01220	Steering column lower shroud assy	1
5	53F5-02063	Spring clip--steering column lower shroud	3
6	53QG-01221	Left body--steering column lower shroud	1
7	53QG-01222	Right body--steering column lower shroud	1
	Q2706316	Tapping screw	5
	Q2796322	Tapping screw	6
8	53DB01-01216	Lower sealing gasket	1
9	53QA-01208	Rubber shroud--steering column upper shroud	1

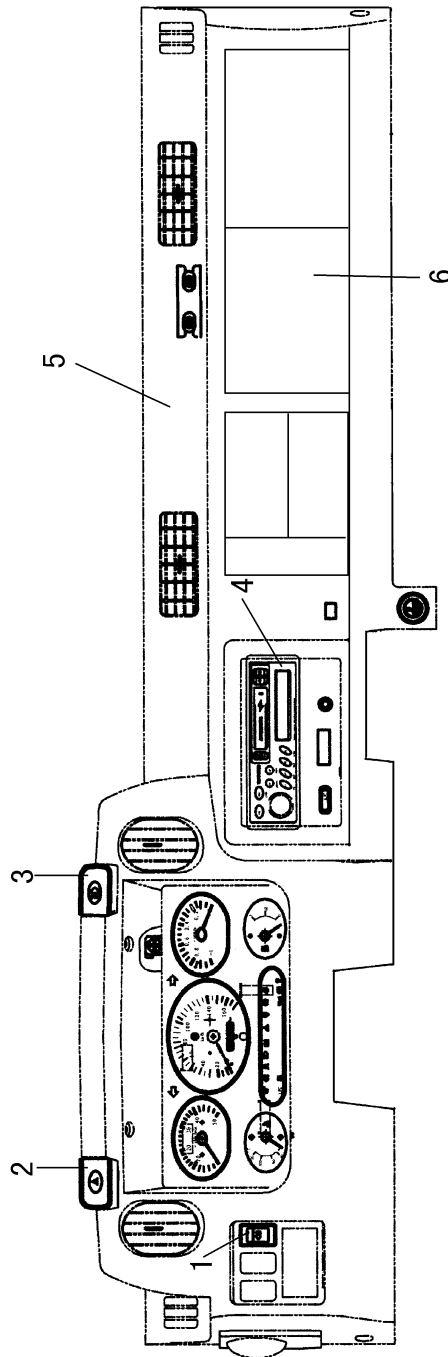





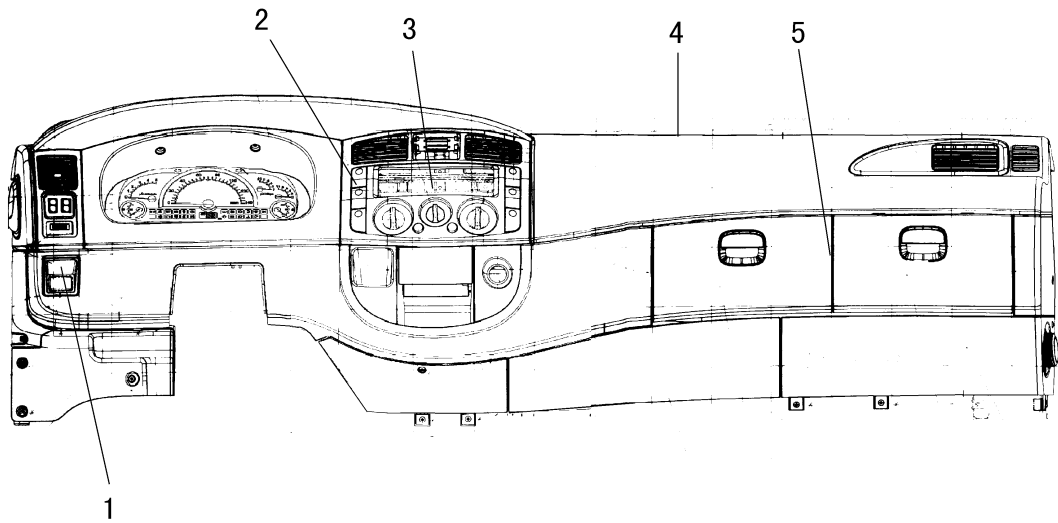



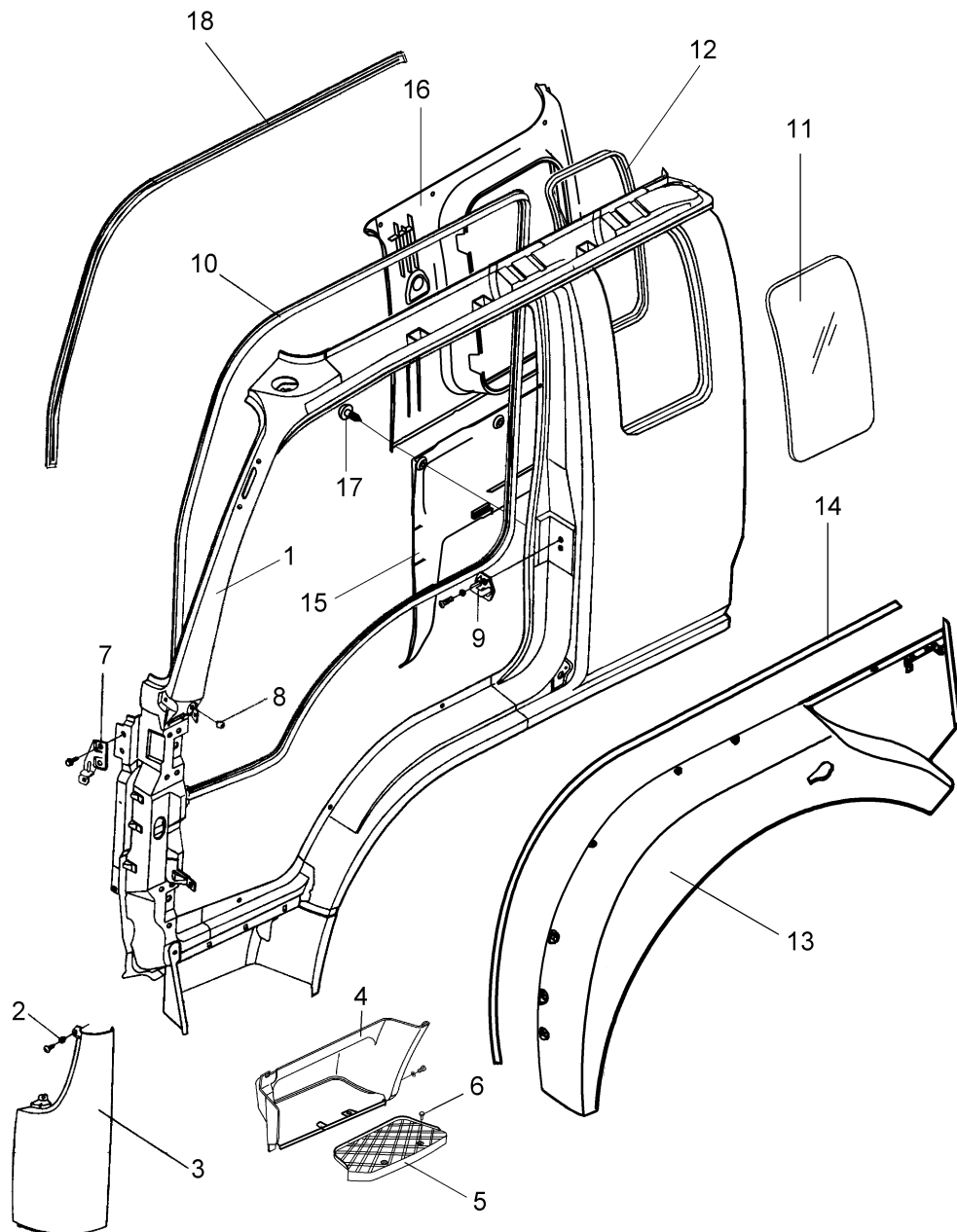

P5402C16-035

Cab side wall			Fig • CA5401
No.	Part No.	Part Name & Description	Qty.
1	54V67A-01009	Left side panel welding assy(in DR09)	1
	54DE10-01009	Left side panel welding assy(in DR07,C26901)	1
	54V66A-01009	Left side panel welding assy (in DR02,DR11,DR12)	1
	54DE11-01009	Left side panel welding assy(in DR08,C26902)	1
	54V67A-01010	Left side panel welding assy(in single row cab)	1
	54V66A-01010	Right side panel welding assy(in cab with bed)	1
2	51QA-02059	Plastic nut assy	10
	Q2706316	Tapping screw	10
3	54QA-02011	Outer cover plate assy, left side panel	1
	54QA-02012	Outer cover plate assy, right side panel	1
4	54V66-02021	Step shroud, left	1
	54V66-02022	Step shroud, right	1
5	54V66-01141	Step pad, left	1
	54V66-01142	Step pad, right	1
6	54V66-02025	Screw assy--step pad	4
7	54QA-02017	Outer cover plate front bracket, left	1
	54QA-02018	Outer cover plate front bracket, right	1
8	54QA-02031	Damping rubber nail	2
9	6105QA-025	Door lock pin assy	4
	Q2560816	Raised countersunk head screw	8
	Q41408	Lock washer	8
10	61V66A-07009	Sealed strip assembly-left door	1
	61V66A-07010	Sealed strip assembly-right door	1
11	54DE12-02059	Left side window assy	1
	54DE12-02061	Right side window assy	1
12	54V49-02070	Side weather strip assy	2
13	54V67-02079	Cover assembly-left(in single row)	1
	54V67-02080	Cover assembly-right(in single row)	1

Cab side wall			Fig • CA5401
No.	Part No.	Part Name & Description	Qty.
	54V66-02079	Cover assembly-left(in cab with bed)	1
	54V66-02080	Cover assembly-right(in cab with bed)	1
14	54V67-02083	Sealing stip-left cover(in single row)	1
	54V67-02084	Sealing stip-left cover(in single row)	1
	54V66-02083	Sealing stip-left cover(in cab with bed)	1
	54V66-02084	Sealing stip-left cover(in cab with bed)	1
15	54V67A-02017	Lower shielding board-left rear side(in DR09)	1
	54V67A-02018	Lower shielding board- right rear side (in DR09)	1
	54V66-02017	Lower shielding board-left rear side (in DR02,DR11,DR12)	1
	54V66-02018	Lower shielding board- right rear side (in DR02,DR11,DR12)	1
	54DE10-02017	Lower shielding board-left rear side (in DR07,C26901)	1
	54DE10-02018	Lower shielding board- right rear side (in DR07,C26901)	1
	54DE11-02017	Lower shielding board-left rear side (in DR08,C26902)	1
	54DE11-02018	Lower shielding board- right rear side (in DR08,C26902)	1
16	54V67A-02019	Upper shielding board-left rear side(in DR09)	1
	54V67A-02020	Upper shielding board- right rear side(DR09)	1
	54V66A-02019	Upper shielding board-left rear side (in DR02,DR11,DR12)	1
	54V66A-02020	Upper shielding board- right rear side (in DR02,DR11,DR12)	1
	54DE10-02019	Upper shielding board-left rear side (in DR07,C26901)	1
	54DE10-02020	Upper shielding board- right rear side (in DR07,C26901)	1
	54DE11-02019	Upper shielding board-left rear side (in DR08,C26902)	1
	54DE11-02020	Upper shielding board- right rear side (in DR08,C26902)	1
17	54V66-02025	Screw assy--step pad	8
	54V66-02026	Screw assy--step pad	6
	54DE11-02025	Screw assy (only in DR07,DR08,C26901,C26902)	6
	54DE11-02026	Screw assy(in DR07,DR08,C26901,C26902)	6
18	61QA-07029	Sealing strip assy, door frame	2

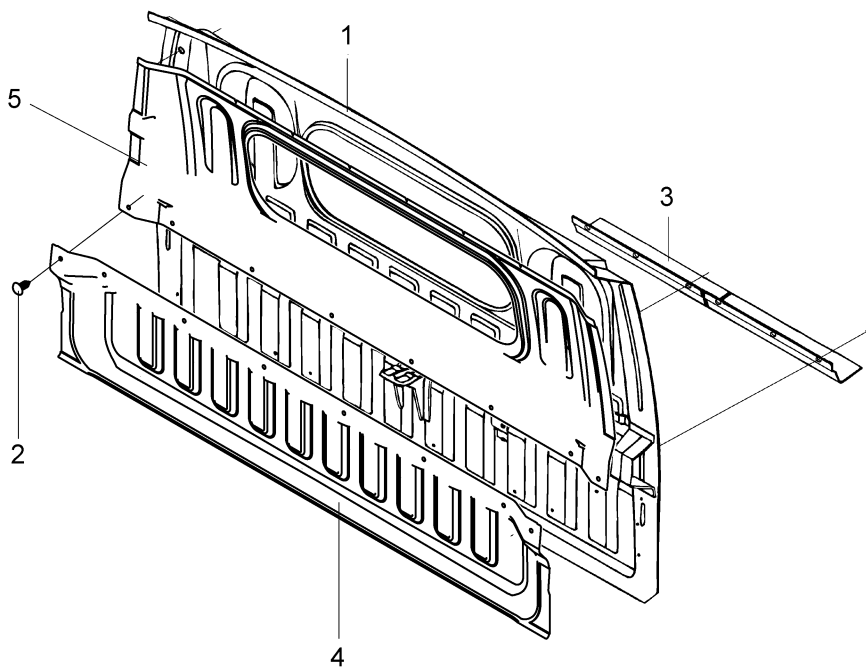

P5601C16-035

[illegible]



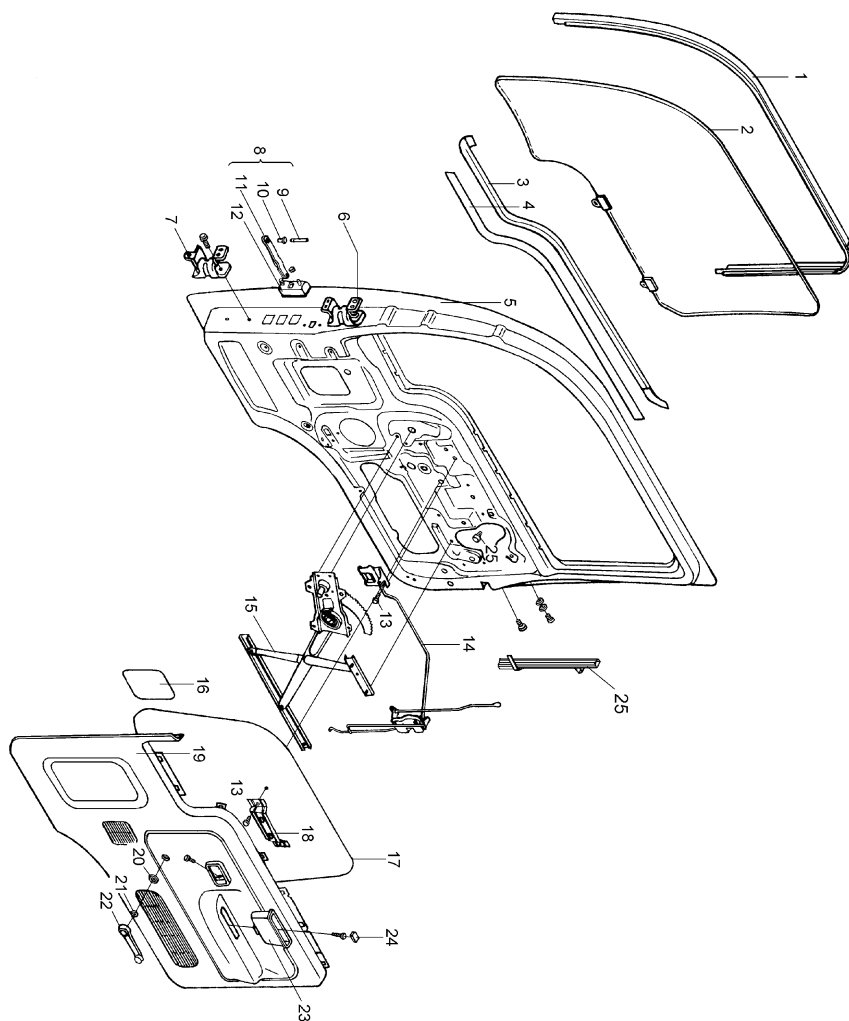

Door		Fig • CA6101	
No.	Part No.	Part Name & Description	Qty.
1	61QA-03009-B	Upper weather strip, left door	1
	61QA-03010-B	Upper weather strip, right door	1
2	61DE12-03059	Left door windshield	1
	61DE12-03060	Right door windshield	1
3	61QA-03019	Window outside weather strip assy--left	1
	61QA-03020	Window outside weather strip assy--right	1
4	61QA-03029	Window inside weather strip assy--left	1
	61QA-03030	Window inside weather strip assy--right	1
5	61QA-00119	Left door assy	1
	61QA-00120	Right door assy	1
6	61QA-06010	Door upper hinge assy	2
7	61QA-06019	Left door lower hinge assy	1
	61QA-06020	Right door lower hinge assy	1
	Q1480820	Hex bolt and conical spring washer set	14
8	61QA-06049	Left door retainer assy	1
	61QA-06050	Right door retainer assy	1
9	61QA-06067	Retainer axis pin	2
10	61QA-06066	Retainer bush	2
11	61QA-06065	Retainer lever assy	2
	Q1840616	Bolt	4
12	61QA-06055	Retainer body assy	2
13	61QA-02033	Tapping set screw	8
	Q2560510-Z5	Screw	2
14	61V66-05009	Left door lock and controlling mechanism assy	1
	61V66-05010	Right door lock and controlling mechanism assy	1
	61DE11-05009	Left door lock and controlling mechanism assy (only in DR07,DR08,C26901,C26902)	1
	61DE11-05010	Right door lock and controlling mechanism assy (only in DR07,DR08,C26901,C26902)	1
	Q2540620	Screw	6

Door		Fig • CA6101	
No.	Part No.	Part Name & Description	Qty.
	Q32206	Lock nut	2
	Q41406	Lock washer	6
15	6104QA-009	Regulator assy, left door windshield	1
	6104QA-010	Regulator assy, right door windshield	1
	6104DE11-009	Regulator assy, left door windshield (in DR07,DR08)	1
	6104DE11-010	Regulator assy, right door windshield (in DR07,DR08)	1
	6104A01-009	Regulator assy, left door windshield (only in C26901,C26902)	1
	6104A01-010	Regulator assy, right door windshield (only in C26901,C26902)	1
	Q32206	Lock nut	4
	Q350B06	Nut	4
	Q40006	Small washer	4
17	61QA-02075	Left door waterproof film assy	1
	61QA-02076	Right door waterproof film assy	1
	61QA-02077	Door waterproof film-foreside	2
18	61V66-02032	Door inner pull hand bracket	2
	61DE11-02032	Door inner pull hand bracket,left	1
	61DE11-02033	Door inner pull hand bracket,right	1
19	61V67A-02049	Left door inner protect board assy	1
	61V67A-02050	Right doorinner protect board assy	1
	61DE11-02049	Left door inner protect board assy (in DR07,DR08)	1
	61DE11-02050	Right doorinner protect board assy (in DR07,DR08)	1
	61AB01-02049	Left door inner protect board assy (only in C26901,C26902)	1
	61AB01-02050	Right doorinner protect board assy (only in C26901,C26902)	1
	Q2710412	Tapping screw	2
20	61DH39-04016	Handle jacket	2
	61DE11-04016	Handle jacket (only in DR07,DR08,C26901,C26902)	2

Door			Fig • CA6101
No.	Part No.	Part Name & Description	Qty.
21	61QA-04018	Spring clip--handle	2
22	61V66-04015	Door regulator knob assy (in DR02,DR09,DR11,DR12)	2
	61DE11-04019	Left door regulator knob assy(in DR07,DR08)	1
	61DE11-04020	Right door regulator knob assy( DR07,DR08)	1
23	61V66-02061	Door inner pull hand shroud	2
	61DE11-05061	Left door inner pull hand shroud( DR07,DR08)	1
	61DE11-05062	Right door inner pull hand shroud (in DR07,DR08)	1
	61AB01-05061	Left door inner pull hand shroud (only in C26901,C26902)	1
	61AB01-05062	Right door inner pull hand shroud (only in C26901,C26902)	1
	RQ2200512-Z3	Screw	2
	Q40105	Plain washer	2
24	61V66-02062	Shroud plug cover	2
	61DE11-02044	Shroud plug cover (only in DR07,DR08,C26901,C26902)	2
	61QA-05054	Guide clip	2
25	61QA-02009	Rear guide rail assy, left door windshield	1
	61QA-02010	Rear guide rail assy, right door windshield	1
	Q2140610	Screw	2
	Q340B06	Nut	2
	Q40106	Plain washer	2
	Q40406	Spring washer	2
	61QA-03041	Glass rail trough	4

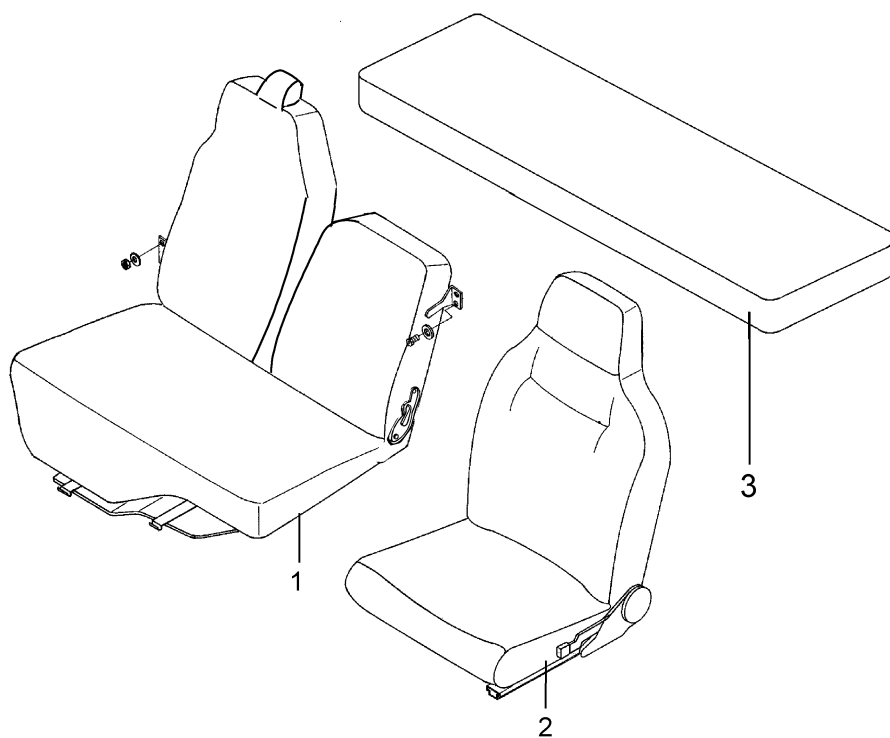

[illegible]

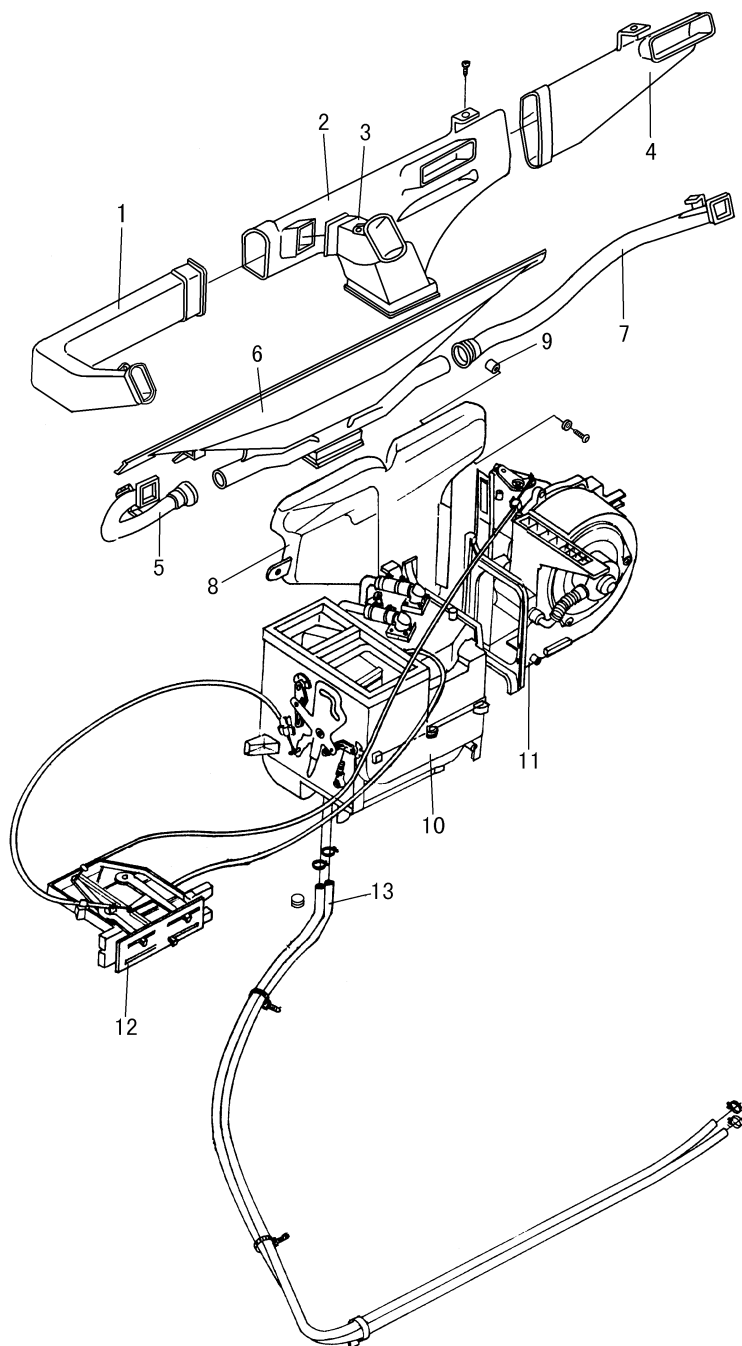

Heater System			Fig • CA8101
No.	Part No.	Part Name & Description	Qty.
1	53V66-02221	Left wind duct	1
	81DE11-02030	Left wind duct (only in DR07,DR08,C26901,C26902)	1
2	53V66-02220	Ventilator louver assy	1
	81DE11-02010	Center wind duct (only in DR07,DR08,C26901,C26902)	1
3	53V66-02223	Center wind duct	1
4	53V66-02222	Right wind duct assy	1
	81DE11-02045	Right wind duct assy (only in DR07,DR08,C26901,C26902)	1
5	53V66-02017	Defrost pipe assy, left assy	1
	81DE11-02020	Defrost pipe assy, left assy (only in DR07,DR08,C26901,C26902)	1
6	53V66-02215	Defrost nozzle assy (only in DR02,DR09,DR11,DR12)	1
7	53V66-02018	Defrost pipe assy, right door	1
	81DE11-02025	Defrost pipe assy, right door (only in DR07,DR08,C26901,C26902)	1
8	81QA-02030	Wind inlet passage assy	1
9	51QA-02059	Plastic nut assy	1
	Q2706316	Tapping screw	1
	RQ1760616	Tapping screw	1
	Q40106	Plain washer	1
	Q2710516	Tapping screw	10
	Q40105	Plain washer	10
10	81QA-01010-A	Heater assy	1
	81DE11-01010	Heater assy (only in DR07,DR08,C26901,C26902)	1
	Q1760616	Guide bolt	5
	Q40206	Plain washer	6
	Q40306	Spring washer	6
	Q340B06	Nut	1





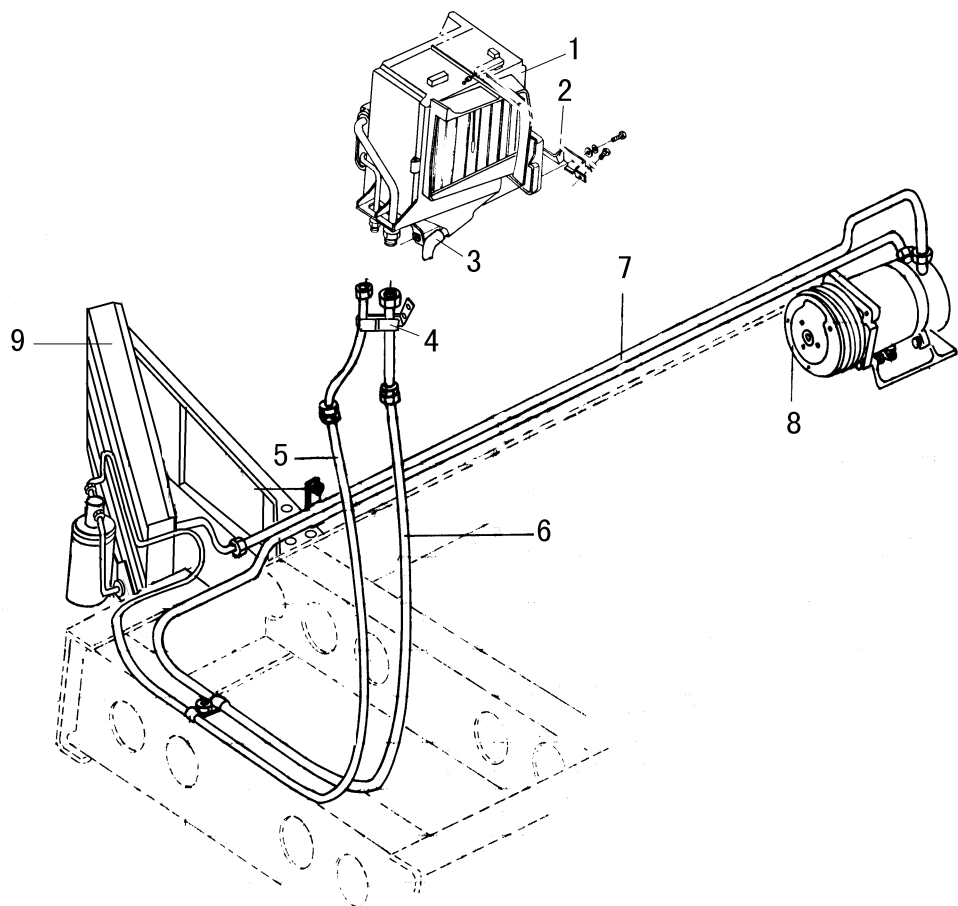

Air-cooler			Fig • CA8102
No.	Part No.	Part Name & Description	Qty.
	The items below are only in DR02,DR07,DR08,C26901,C26902		
1	81QA-07100	Evaporator assy	1
	Q2710516	Tapping screw	3
	Q40105	Plain washer	3
	RQ1760616	Guide bolt	2
	Q40106	Plain washer	2
	Q40306	Spring washer	2
2	81QA-07026	Evaporator lower bracket	1
	RQ1760816	Guide bolt	2
	Q40108	Plain washer	2
	Q40308	Spring washer	2
3	81QA-07018	Evaporator exhaust pipe	1
4	81V65A-08075	Bracket assy--evaporator inlet and outlet pipe	1
	Q150B616	Guide bolt	2
	Q40106	Plain washer	2
	Q40306	Spring washer	2
5	81V65A-08200-A	Pipe assy--connecting evaporator and condensator	1
6	81V65A-08300	Pipe assy--connecting evaporator and compressor	1
7	81V65A-08100-A	Pipe assy--connecting compressor and condensator	1
8	81V46-04200	Compressor assy	1
9	81V66-05100	Condensator assy--with drier and bracket	1

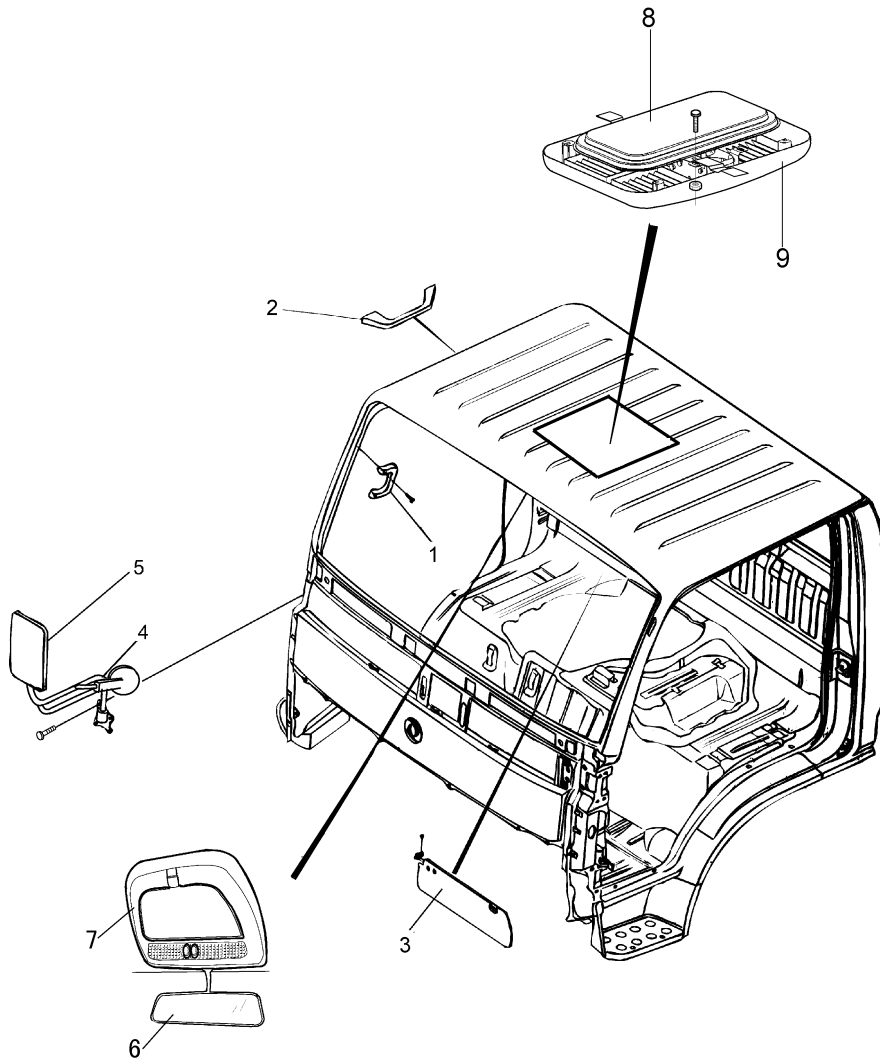

Cab Accessories			Fig • CA8201
No.	Part No.	Part Name & Description	Qty.
1	82V66-00010	Armrest--front pillar	2
	82DE11-00010	Armrest-front pillar (only in DR07,DR08,C26901,C26902)	2
	RQ2160625	Cross-recessed panhead screw	4
	Q40106-Y	Plain washer	4
	Q40306	Spring washer	4
2	82V66-00020	Armrest--side panel	1
	82DE11-00020	Armrest--side panel (only in DR07,DR08,C26901,C26902)	1
	RQ2160516	Pointed screw	2
	RQ42305	Saucer spring washer	2
3	82V66-04009-A	Left sun visor assy	1
	82V66-04010-A	Right sun visor assy	1
	82DE11-04009-A	Left sun visor assy (only in DR07,DR08,C26901,C26902)	1
	82DE11-04010-A	Right sun visor assy (only in DR07,DR08,C26901,C26902)	1
	Q2760520-Z5	Tapping screw	2
	82V66-04012	Support seat--sun visor	1
	82DE11-04012	Support seat--sun visor (only in DR07,DR08,C26901,C26902)	1
	Q2760616-Z5	Tapping screw	1
4	82V66-02009	Outer rear view mirror barassy, left	1
	82V66-02010	Outer rear view mirror bar assy, right (only in DR07,DR08,C26901,C26902)	1
	RQ1760625	Guide bolt	8
	RQ42306	Saucer spring washer	8
5	8202Q68-010	Rear view mirror assy, left	1
	8202Q68-020	Rear view mirror assy, right	1
	8219Q68-010	Down view mirrior assy	1
6	82V66-01010	Inner rear view mirror assy	1
	82DE11-01010	Inner rear view mirror assy (only in DR07,DR08,C26901,C26902)	1



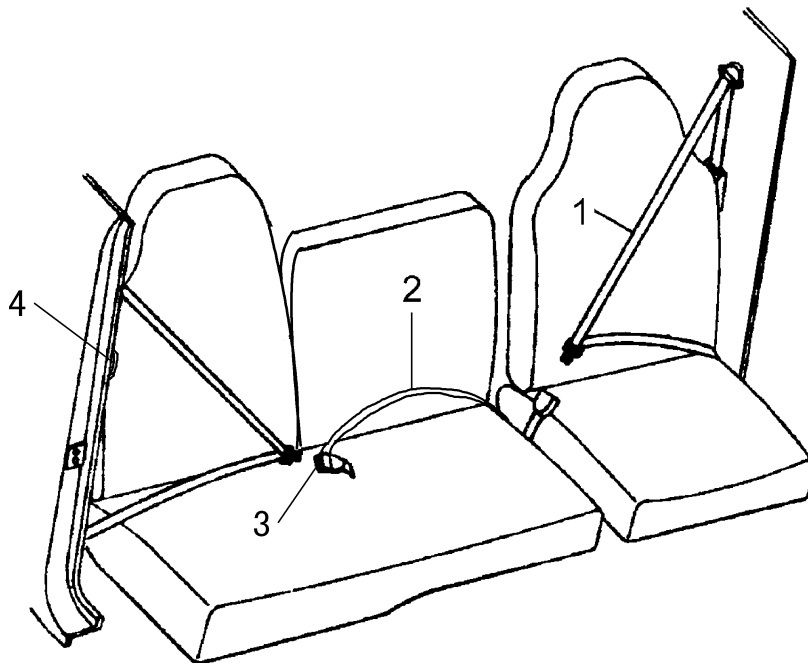

Cab Safety Belt			Fig • CA8202
No.	Part No.	Part Name & Description	Qty.
1	8212V66-010	Left safety belt assy(include two items below)	1
	82V66-12015	Retractor assy	1
	82V66-12019	Left safety belt knuckle assy	1
	8212DR09-010	Left safety belt assy(only in DR09)	1
	82V66-12015	Retractor assy(only in DR09)	1
	82DR09-12019	Left safety belt knuckle assy(only in DR09)	1
	8212DE11-010	Left safety belt assy (only in DR07,DR08,C26901,C26902)	1
	82DE11-12015	Retractor assy (only in DR07,DR08,C26901,C26902)	1
	82DE11-12019	Left safety belt knuckle assy (only in DR07,DR08,C26901,C26902)	1
2	8212V66-012	Middle safety belt assy-passenger set (include two items below)	1
	8212V66-001	safety belt assy	1
	82V66-12020	Right safety belt knuckle assy	1
	8212DE11-012	Middle safety belt assy-passenger set (only in DR07,DR08,C26901,C26902)	1
	8212DE11-001	safety belt assy (only in DR07,DR08,C26901,C26902)	1
	82DE11-12020	Right safety belt knuckle assy (only in DR07,DR08,C26901,C26902)	1
3	82V66-12020	Left safety belt knuckle assy	1
	82DE11-12020	Right safety belt knuckle assy (only in DR07,DR08,C26901,C26902)	1
4	82V66-12015	Retractor assy	1
	82DE11-12015	Retractor assy (only in DR07,DR08,C26901,C26902)	1



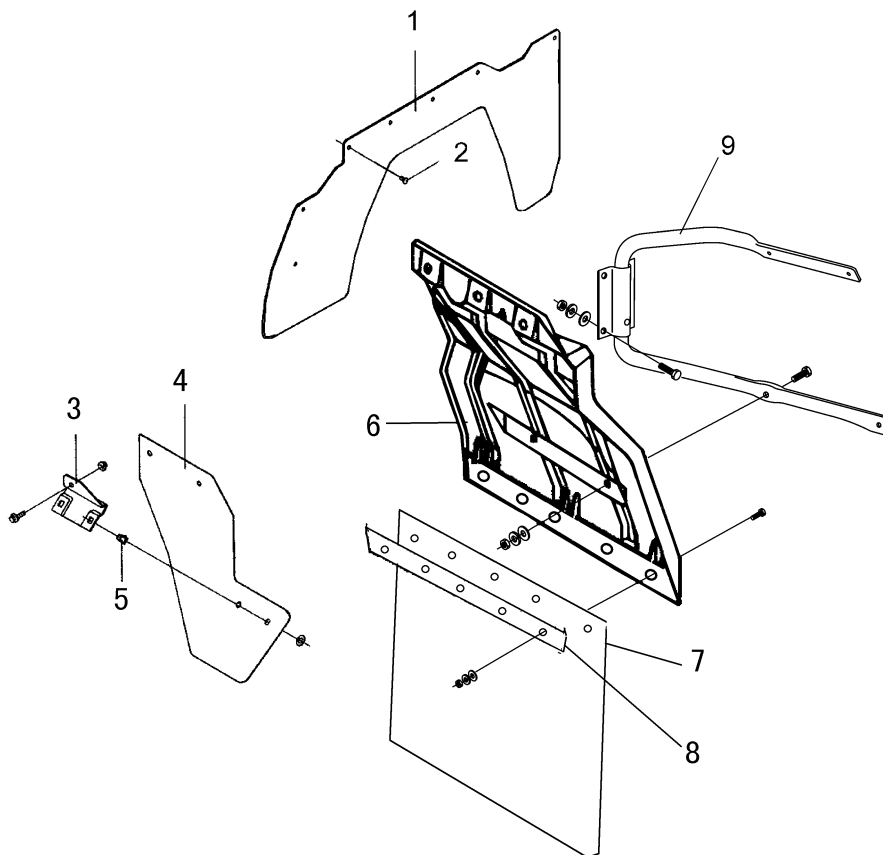

P8401DR01

Cab Mudguard			Fig • CA8401
No.	Part No.	Part Name & Description	Qty.
1	84V66-03067	Longitudinal rubber mudguard, left	1
	84V66-03068	Longitudinal rubber mudguard, right	1
2	84QA-03072	Clip--longitudinal rubber mudguard	11
	Q1840616	Flange bolt	2
3	84QA-03121	Front mudguard bracket, left	1
	84QA-03122	Front mudguard bracket, right	1
	Q32006	Flange nut	2
4	84DA01-03111	Front mudguard,	2
5	51QA-02059	Plastic nut assy	8
	Q2710616	Tapping screw	8
	Q40106	Plain washer	8
6	84V66-03175-A	Rear mudguard, left	1
	84V66-03176-A	Rear mudguard, right	1
7	84V66-03177	Rubber mudguard	2
8	84V66-03178	Patch A -rear mudguard,	2
	84V66-03179	Patch B -rear mudguard,	2
	84V66-03182	Binding--rubber mudguard	2
	Q174B0520	Hex bolt	5
	Q340B05	I type hex nut	5
	Q40105	Plain washer	5
	Q40305	Spring washer	5
9	84V66-03165	Left rear mudguard support welded assembly	1
	84V66-03166	Right rear mudguard support welded assy.	1
	Q150B0830	Bolt	8
	Q403B08	Spring washer	8
	Q401B08	Plain washer	8
	Q340B08	Nut	8

# 14. Cargo Body & Tools

---

Fig.TO3901	Tools .....	14-1
Fig.TO3902	Fixed Tool Box.....	14-3
Fig.CB8501	Cargo Body.....	14-5

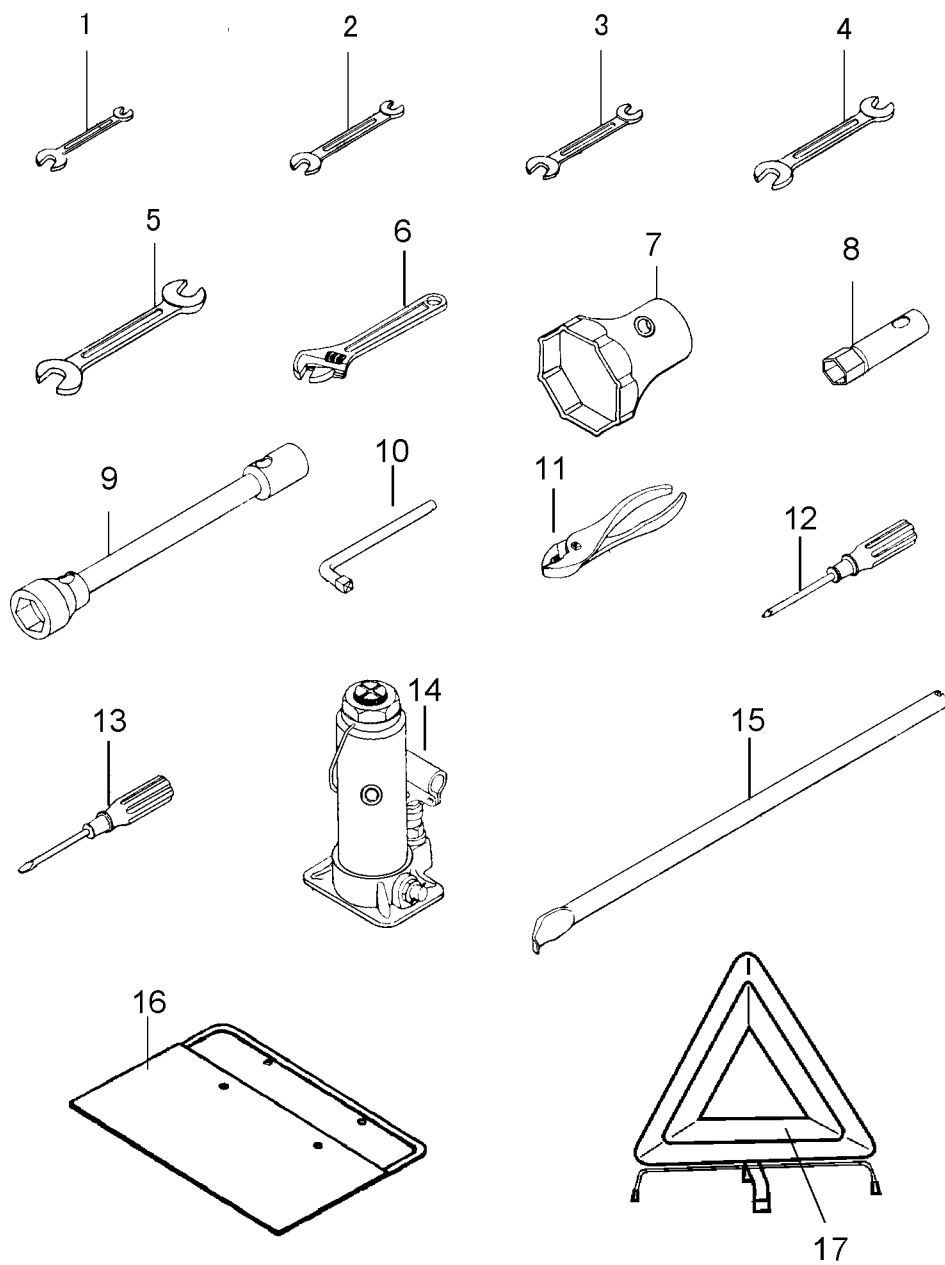

Tools			Fig • TO3901
No.	Part No.	Part Name & Description	Qty.
1	39C-01031	Spanner, double ends (8X10)	1
2	39C-01033	Spanner, double ends (12X14)	1
3	39N-01033	Spanner, double ends (13X15)	1
4	39N-01034	Spanner, double ends (16X18)	1
5	39N-01036	Spanner, double ends (21X24)	1
6	39C-15010-A	Small adjustable wrench ass'y(200X24)	1
7	39C-01068	Sleeve wrench, hub bearing nut(98)	1
8	39C-01053	Sleeve wrench, rear leaf spring nut(27)	1
9	39D-01058	Sleeve wrench, wheel bolt & nut(22X38)	1
10	39D-01073	Oil drainage plug wrench, axle shaft	1
11	39C-01140-A	Slip-joint pliers ass'y	1
12	39C-01100	Cross-head screw driver ass'y	1
13	39C-01120	Screw driver ass'y	1
14	QYL5D	Jack ass'y (hydraulic 5-ton)	1
15	39C-01146	Rocker arm, tire lever and jack	1
16	3919J30-010	Tool bag	1
17	39QA-01010	Warning triangle(in DR02,DR09,DR11,DR12)	1

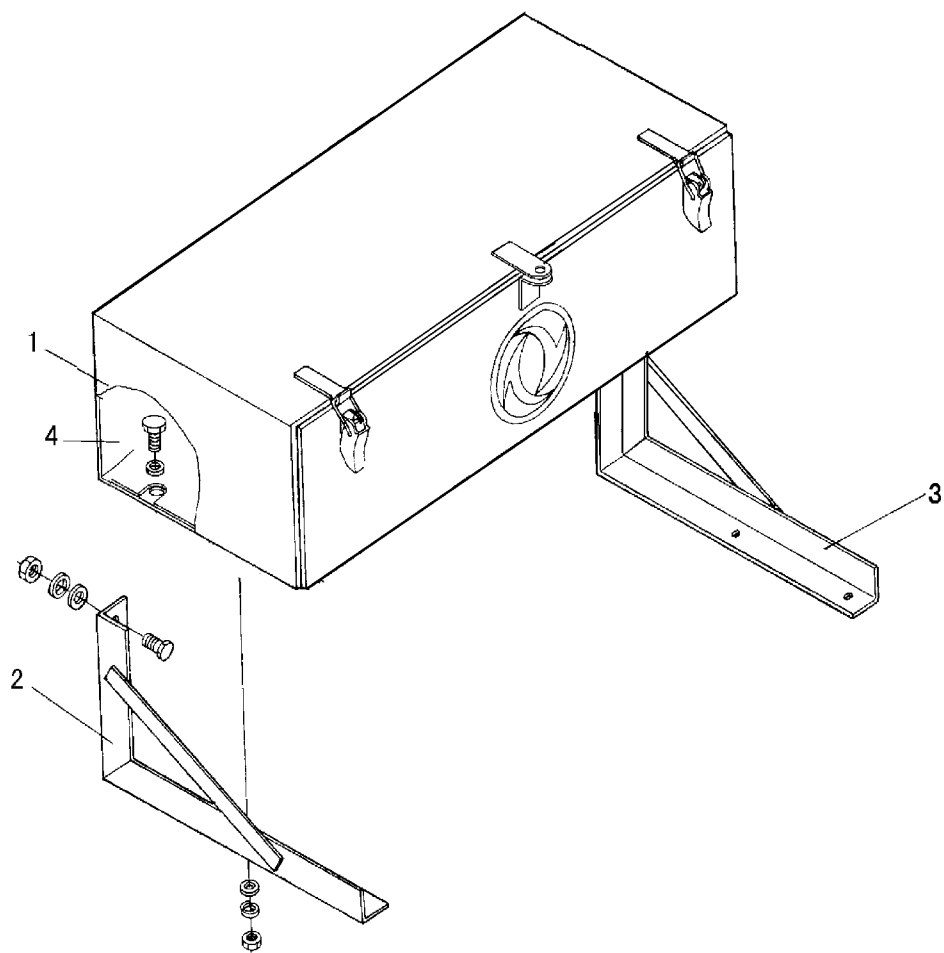



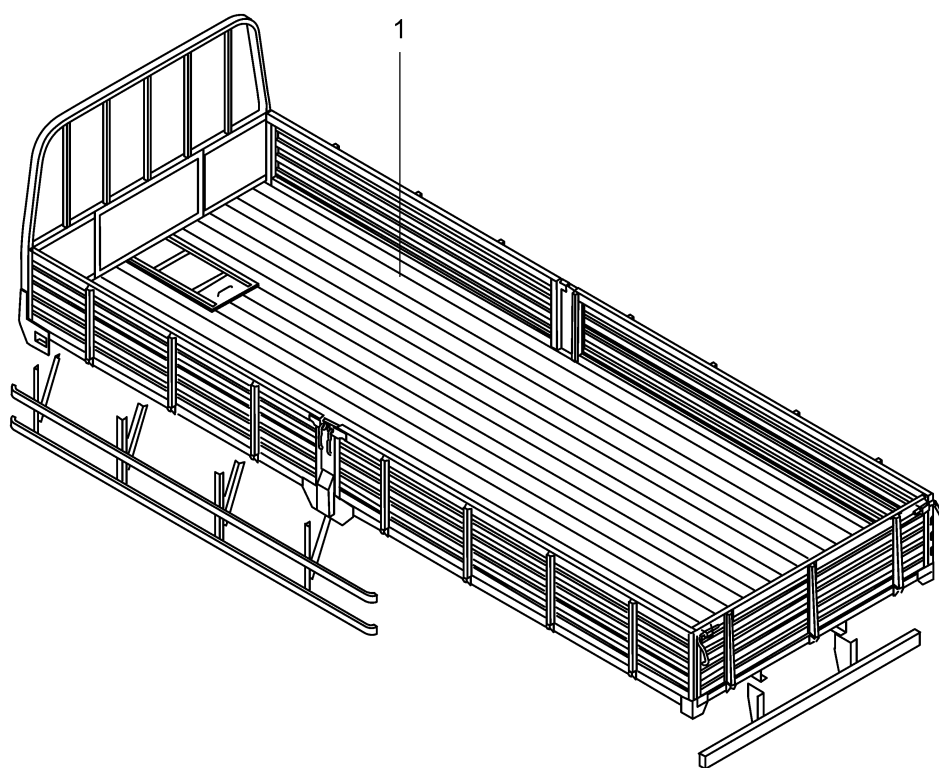

P8501DH27



[illegible]